THE DAILY AGE IS THE ONLY NEWSPAPER IN COSHOCTON COUNTY WITH ITS OWN TELEGRAPH NEWS FRANCHISE

3201
Sworn average daily circulation for first six months of 1908.

COSHOCTON DAILY AGE.

Weather
Showers tonight and Sunday

VOL. 15 NO. 49. SATURDAY COSHOCTON, O., AUGUST 29, 1908 SATURDAY TWO CENTS

Bloomfield Fair Officially Announces Its Prize Winners

Opportunity for Polo Looks Bright Since New Bid Is Made For The Rink

"Coshocton Polo Co." Offers $1,100 for Lease of Property But Litigants Can't Agree. May Be Settled Monday.

Looks more like polo this winter in Coshocton, since the conference held at the courthouse Saturday morning.

A ripple of excitement was produced when Judge Nicholas tore open a sealed bid which had been submitted to Receiver L. D. Schott by "The Coshocton Polo Company."

The bid was for $1100 for the building, contents, lease and polo franchise. This bid is $400 higher than any of the eight which were considered Thursday morning. Mr. DeHart and Mr. Darling favored accepting the bid; Mr. Wisenburg flatly refused to consider it. It was therefore decided by Judge Nicholas, in view of the new turn of affairs, to hold another conference Monday afternoon at 1 o'clock, hoping that by that time the litigants will be able to "get together."

The question of ownership of the polo franchise was threshed over again, since the new bid included it. Judge Nicholas said that if Mr. Fahr refused to give it up the matter would probably have to be fought through. Mr. Darling and Mr. DeHart seemed willing to fight it to the finish. "Dosen't it look strange that a man who was receiving a salary of so much a week from the company should go the first time and get a franchise for the company and then when he went the second time should have it made out in his own name?" asked Mr. Darling of Judge Nicholas. The judge said that he could not properly answer this question until the matter came before him in the regular way.

After consulting with representatives of the Coshocton Polo Co. who were in the courtroom, Receiver Schott announced that the franchise part of the bid could be scratched out. This relieved the situation somewhat.

Mr. Wisenburg and Mr. Wheeler stated that if the rink should be sold "on the block" Mr. Wisenburg's mother would release the further payment of rent but not unless it should be sold at auction.

Mr. DeHart and Mr. Darling on the one side and Mr. Wisenburg on the other were at sword's points and handed warm words back and forth.

The members of the new polo company requests that the names be kept secret for the present. Suffice it to say that they are well known in polo circles and are substantial business men. If their bid is accepted it means that Coshocton will be on the polo map with a vengeance.

The Brothers who killed Annis and claim the defense of the "Unwritten Law."

The upper picture shows Major John P. Hains, the elder brother of Capt. Hains. The lower picture is a profile view of Capt. Hains from a police photograph.

INCLUDES NAMES OF LEADING FAMILIES

Goodly Sum Paid Out And Best of Feeling Prevails.

The officers of the Bloomfield Farmers' Fair and Picnic Assn. have furnished The Age a complete list of the premiums awarded at the fair held at Duncan's grove on Saturday, August 22. The official list is as follows:

Draught Class

First on team mares, Carlos Lawrence

Mare 4 years old and over, Bonner Graham first; Carlos Lawrence, second

Mare, 2 years old. Roy Conrad first; John W. Patterson, second.

Yearling, A. M. Patterson

Spring colt, Russel Karr

Brood mare and one of her foal, Carlos Lawrence 1st; John W. Patterson, 2nd

General Purpose Class

George Uhl, first on team mares

W. S. Elliott, first on mare

John W. Patterson, first on three-year-old.

Hod Uhl, 1st on 2-year-old

A. A. Calhoun, 2nd on 2-year-old

Jesse Conkle 1st on yearling

Walter Graham 1st on spring colt.

Poneys

Poney mare, Earl Fair, Lee Fair second

Spring colt, Earl Fair,

Stallion, Lee Fair

Goats

J. H. Harpster

J. H. Harpster, litter collies

Mr. Brillhart, 1st on coons

Roadster Class

George McGregor, team Grey Geldings (First entry made in horse department and paid in the first entrance fee to the association and captured first premium)

Jacob Uhl, second on team mares

Geo Uhl, team 3-year-old drivers, 1st; P. B. Adams, 2nd

Ed. Hedington, single driver 1st; C. O. Uhl, 2nd.

P. B. Adams on two-year-old, 1st; Geo. Bickle, second.

C. O. Uhl, on yearling, 1st; Jesse Conkle, 2nd.

David Martin, spring colt, 1st; Eliza Wagers, 2nd.

C. O. Uhl, mare and colt, 1st; C. H. Williamson, 2nd

Judges: C. C. Porter, John Wagers and Mr. Kirk

Potatoes

Seneca Beauty, Wm. Guthrie 1st.

Carmon No. 3, D. C. Miley, 1st.

Green Mountain, No. 3, D. C. Miley, 1st

Early Ohio, Jay Lawrence, 1st.

Early Puritan, Jay Lawrence, 1st

White Mountain, Jay Lawrence 1st

Pumpkins

Arthur Eppley

Squash

L. S. Fair, 1st

Fancy Needle Work.

Best quilt, silk quilt, Mrs. Gus Evans

Best sofa pillow, Mrs. Ella Guthrie

Best rug, Mrs. C. E. Stine

Best cotton quilt, Miss Besse Kaser

Best stand cover, Mrs. Clate Metsler

Best sheet and pillow case, Branch Shaffer

Best stand cover, drawn work, Mrs. Homer Fishburn

Best display of fancy needle work, Miss Blanch Shaffer

Jellies

Mrs. E. W. Wagers

Bread

Loaf bread Mrs. B. R. Keiser

Wheat

Harvest King B. R. Keiser

Poole, B. R. Keiser

Potted Plants

Mrs. Johnathan Kaser

Continued on Page Five

W.C.T.U. County Program Ready

The following is the program of the annual Coshocton county W. C. T. U. convention which will be held at the M. E. church in Roscoe Thursday Sept. 10:

Forenoon Session—9 o'clock

Devotional service, Mrs. John Stevenson, Coshocton

Roll call of ex-officio members

Minutes of last convention and central committee meeting, Mrs. A. T. Beall, West Lafayette.

Music

Appointment of committees.

Report of county superintendents:

Flower mission, Mrs. J. B. Burt, West Lafayette

Fair, Mrs. White and Mrs. Trovinger, Coshocton

Anti-Narcotics, Mrs. Hogan, Coshocton

Infirmary, Mrs. Jennie J. Dickey, West Lafayette and Mrs. Timmons, Coshocton

Press work, Mrs. Noah McClain, West Lafayette

Contest work, Mrs. Edgar Smith, Plainfield

Literature, Mrs. Gleason, Roscoe

S. T. I., Mrs. Ella Beall, Keene

Parliamentary Drill, Mrs. Lillian A. Burt

Music

Memorial service, Mrs. Jennie Dickey, Plainfield union

Election of officers

Afternoon Session—1:30 O'clock

Devotional service, Mrs. Stoneburner, West Lafayette

Reports from local unions.

Reports of auditing committee, treasurer and corresponding secretary

Music

Address of welcome from Roscoe union, Mrs. Hushour

Response, Mrs. Ella Beall, Keene

Music

President's annual address

Symposium on "How to increase our membership." Coshocton, Keene, Roscoe, Plainfield, Clark, Chalfants, Canal Lewisville, Warsaw, Conesville and West Lafayette Unions.

Paper on "Mothers' Day" and Song Keene union

Short talk on County Local Option, Mrs. L. A. Burt

Fifteen minute address on Local Option in Coshocton county, Rev. F. H. Peters, Coshocton.

Music

Constitutional drill, Mrs. A. T. Beall

Thank offering

Prayer

Evening Session—7 o'clock.

Scripture reading and prayer, Mrs. Akeroyd, Roscoe

Music

Address, Mrs. Lillian A. Burt, Columbus, editor of Ohio Messenger

Offering

Benediction

The list of county officers is as follows:

President, Mrs. J. A. Thrapp, West Lafayette

Vice president, Mrs. C. W. St. Clair, Coshocton

Recording secretary, Mrs. A. T. Beall, West Lafayette

Corresponding secretary, Mrs. P. E. Burt, West Lafayette.

Treasurer, Mrs. H. B. Rogers, West Lafayette.

Vice presidents: Mrs Hester Stoneburner, West Lafayette; Mrs. I. T. Smith, Coshocton; Mrs. M. G. Hack, Roscoe; Mrs. D. T. Whittemore, Keene; Mrs. Edgar Smith, Plainfield; Mrs. Homer J. Fountain, Conesville; Miss Anna Markley, Canal Lewisville; Mrs. Lucy Croy, Chalfants; Mrs. Robert Dugan, Clarke; Mrs. May Clarke, Warsaw.

Evelyn Seeks Tall Timbers.

[Associated Dailies Telegram]

NEW YORK, Aug. 29—Daniel O'Reilley announced today that Evelyn [illegible] is not in a sanitarium but is [illegible]hing in the Maine woods. He said the story she was in a sanitarium is ridiculous.

Get a Fine Taft Picture

The Daily Age today received a number of very fine lithographs of Judge Taft, and holds them for free distribution among subscribers. There are also some large lithographs of James S. Sherman, vice presidential nominee, and some combination lithographs of Taft and Sherman. All are printed on fine book paper. They are too large to send around with the newspaper and would be marred by folding. All subscribers are welcome to the lithographs if they will send or call for them. The Age also has a number of Taft and Sherman campaign buttons that will be given out free

Littlefield Is Receiver

[Associated Dailies Telegram]

PUTNAM, CONN., Aug. 29—Judge Holt today appointed Congressman Littlefield receiver for A. O. Brown & Co., the New York brokerage firm that failed.

Robbers Get $12,000

[Associated Dailies Telegram]

MONTREAL, Aug. 29—Early this morning five masked robbers dynamited the safe in the Provincial bank at Teustache, 12 miles from this city and secured $12,000 cash and escaped. Two suspects have been arrested.

I. O. O. F. Gather In Force At Picnic

Odd Fellows' day in Coshocton opened under bright skies Saturday morning and the members of this flourishing order with their wives and friends congregated at the fair grounds for a big basket picnic and general good time.

Everything started off under most cheerful circumstances. The Odd Fellows met at their quarters in the Gourley block and marched up Main street headed by the Imperial band, whose music quickened the pulse and filled the air with melody. Just back of the band came the Patriarchs Militant lead by J. E. Glass and Adolph Sahling. The morning sunlight made their resplendent uniforms show off brilliantly. There were 21 of them in line.

Next came the long train of Odd Fellows two by two while the people along Main street looked on in admiration. There were exactly 100 Odd Fellows in line. An excellent program had been prepared and the day was given over to enjoyment. Addresses by Mayor Hamilton, Rev. Fisher and state officers of the order were on the program.

Grand Scribe Garrett of Dayton, Grand Patriarch Emmons of Sidney, and Gen. Stocker of Miamisburg are here and headed the parade in automobiles.

Fraternities Out of Reach Of the New "Anti" Law

The new law is not going to exterminate high school fraternities, according to the statement of some of the leaders in those popular institutions.

It is said that all over the state the majority membership is held by graduates of the schools, no longer connected or under the jurisdiction of school boards. Therefore the organizations will continue as at present. Boys still in school however, will drop out of active membership, and none will be taken in who are still in school, but will merely be "pledged" and will join as soon as they quit school.

Thus while the proper authorities will enforce the law it will have no effect on the organizations aimed at.

Horse Show On President's Lawn

[By Telegraph to The Age]

Oyster Bay, N. Y., Aug. 29. — The lawn at Sagamore Hill was converted into a horse fair, which, as Mrs. Roosevelt remarked, rivalled in beauty the celebrated painting of that name of Rosa Bonheur.

It was a horse show, held especially for the president, so that he might compare the qualities of two of the best classes of horses the world knows—the desert Arab and the Justin Morgans. The president had specially invited two of the highest officers of the United States army, one of whom hurried here from San Francisco to be present.

Besides the president and these two officers, General Bell, chief of staff, and General Aleshire, quartermaster general, there were present Mrs. Roosevelt, the president's sons, Miss Ethel Roosevelt, Mr. and Mrs. Nicholas Longworth, Cornelius Vanderbilt, Homer Davenport and his son, Homer Clyde Davenport; Peter B. Bradley, Major Charles I. Debeverse, commander of Squadron C of the New York National Guard of Brooklyn; James S. Sherman, Republican vice presidential candidate; Congressman William B. McKinley and Henry C. Loudenslager, and several of the president's relatives who live near by.

Slave Boy Is Star.

The horses on exhibition were the Arab stallions Hamra, Muson, Euphrates, Haleb, El Bulad and Beder, and the mare Abeyeh. They presented a beautiful sight when prancing about the field of grass ridden by attendants. First one horse would be ridden at full speed before the company and then the others would follow in turn. The riding of Sied Abdalla, the Bedouin slave boy, captured the fancy of the company.

Then Kermit, the president's son, who is to go with the president on his African hunting trip, mounted Haleb, the pride of the desert, and rode beautifully with the Arab boy.

The president and General Aleshire were enthusiastic over the Arab horses. The president and the two army officers made a thorough examination of the horses. There is no intention of buying the Arabs for cavalry purposes. The exhibition was merely for the purpose of making a comparison.

"LABOR CONQUERS EVERYTHING."

In his Labor day proclamation, just issued, Governor Harris urges the people of the state to unite in observing Sept. 7 as a legal holiday. He pays a glowing tribute to the working man in these paragraphs:

"The general assembly has very properly provided that the first Monday in September of each and every year shall be known as Labor day. In harmony with this enactment I hereby proclaim Monday, Sept. 7, 1908, as Labor day.

"This day is set apart as a holiday for those who labor, a day given over to the celebration of the ever-growing dignity, prestige and importance of the working classes of our citizenship.

"Labor conquers everything. It erects our homes, constructs our railways and runs our trains, builds our ships and navigates the seas, excavates our mines and brings from the earth its wealth of coal and ore, toils in factories and deftly shapes into perfection the manifold products of our industries, and it tills the soil and draws from the field the golden treasures of the harvest. Labor produces everything.

"On this day let all of our people enter into the spirit of the occasion and by suspension of business and putting aside for the time their usual occupations, pay a fitting tribute to those in whose honor this day is dedicated."

Dead List Will Reach 50

[Associated Dailies Telegram]

AUGUSTA, GA., Aug. 29.—At 10 o'clock today 22 bodies are recovered. It is believed the dead will reach 50. Conditions are rapidly improving

SIX BALLOONS TO SET SAIL AT 4 P. M. AT COLUMBUS

[Associated Dailies Telegram]

COLUMBUS, Aug. 29—Indications are that the balloons will take a northeast direction.

Columbus, O., Aug. 29 — The six monster balloons entered in the international race that is to start from Columbus at 4 o'clock this afternoon are being inflated at the Columbus Driving park, and from present indications the balloons will take a northeast course when released.

The first captive to be released will be cut loose at 4 o'clock and at intervals of 10 minutes the others will be released until all six have started upon their uncertain journey.

The balloons entered are:

"Iroquois" — Henry Pirnung, entrant; Colonel A. P. Shirley, pilot; Lieutenant J. J. Meade, assistant.

"King Edward" — Aero club of Canada, entrant; Lieutenant John Bennett, pilot; Tom L. Sample, Columbus, passenger.

"Stars and Stripes"—C. H. Perrigo, entrant and pilot, Clyde Tuttle, Columbus, passenger.

"Queen Louise"—Lewis Strang, entrant and passenger; Horace Wild, pilot.

"Ville de Dieppe"—Paul Lucier, Dieppe, France, entrant; Captain Auguste Mueller, Buenos Ayres, pilot, Paul Mason Columbus, passenger.

"Chicago de Luxe"—C. A. Coey, entrant and pilot; Captain George L. Parabum, assistant

At 2:30 o'clock this afternoon the "pilots' parade" took place, the pilots, passengers and officials of the race riding around the track in automobiles.

500 Went on Train to Myer's Lake

A happy crowd of about 500 left Coshocton Saturday morning for Meyers Lake on the P. H. C. excursion and 200 more were expected to go from points on the route. The train backed down to the corner of Seventh and Orange streets at 6:45 and left the city shortly after 7 o'clock. It was amply large enough to accommodate the crowd and it is no doubt one of the most delightful events of its kind of the season.

The return train will leave Canton at 8 o'clock and will reach Coshocton about 10 p. m.

NEWSPAPERARCHIVE®

...THIS BANK...

WANTS YOUR BUSINESS

We confess it. On the other hand, we know we are justified in thus asking your patronage. We not only offer our depositors every facility to be found in a modern institution, together with courteous consideration and the best of service, but we also assure you of Security for your money, Strength and Stability in management and methods.

We will appreciate your business.

COSHOCTON NATIONAL BANK
Main and Fourth Streets

Hurry Up!

We still have a variety of styles and sizes in oxfords to selec from—but they won't be here always. The prices are so low that you cannot afford to deny yourself a pair.

BRENDEL BROS.
4th and Main.

VAUDEVILLE ELECTRIC THEATRE VAUDEVILLE

TONIGHT'S BILL

Mamselle Lillian
Popular Ballads
Wearing the famous
Sheath Gown

5 Cents

New Moving Pictures and New Songs every night.

MATINEE SATURDAY

See D. D. BOYD

For bargains in lots, houses and land.
Phone 213.
Residence—127 Park Avenue.

REMEMBER
McCONNELL & KARR
Write all kinds of Insurance and sell real estate.
Office—111 South Fourth Street
Both Phones.

Spend your vacation on the Great Lakes and travel via the large, safe and comfortable steamers of the D&C Line. Your local ticket agent will sell you through tickets via the D & C Line to all Great Lake Resorts. A mammoth new steamer costing $1,250,000 has been built for this summer's service between Detroit and Cleveland.

LAKE ERIE DIVISION

Leave Detroit daily - - - - 10.30 P. M.
Arrive Cleveland daily - - - - 5.15 A. M.
Leave Cleveland daily - - - 10.45 P. M.
Arrive Detroit daily - - - - 6.30 A. M.
Daylight trips between Detroit and Cleveland every Tuesday, Thursday and Saturday during July and August.

MACKINAC DIVISION

Lv. Toledo Mondays & Saturdays 9.30 A. M.
*Tuesdays & Thursdays 4.00 P. M.
Lv. Detroit Mondays & Saturdays 5.00 P. M.
*Wednesdays & Fridays 9.30 A. M.
Four Trips per week commencing June 16th.

Express Steamer City of St. Ignace operates three trips per week between Detroit and Mackinac from June 27th to September 10th and thus maintains with the regular D. & C. Steamers a daily service to Mackinac.

BAY CITY DIVISION

Every Wednesday and Saturday evenings from Detroit to Bay City, stopping at Port Huron, Lexington, Port Sanilac, Forester, Fortsville and Port Hope enroute.

CLEVELAND & TOLEDO DIVISION

Daily daylight trips between Cleveland, Put-in-Bay and Toledo from June 16th to September 10th.

Send two-cent stamp for illustrated pamphlet. Address, L. G. Lewis, G. P. A., Detroit, Mich.

Detroit & Cleveland Nav. Co.

PHILIP H. MCMILLAN, PRES. A. A. SCHANTZ, GEN. MGR.

LETITIA:
Gold Medal Flour makes the whitest bread. SYLVIA.

SPICY CASE IN HIGH LIFE ON BOARD WALK

Officers Do Not Openly Accuse W. S. G. Williams, Husband of Woman With Roberts at Time of Attempt on His Life, but They Say He Must Explain Whereabouts at Time. Latter Plays Hide-and-Seek With Officers and Reporters.

Baltimore, Aug. 29.—Developments rapidly following one another in the case of Charles B. Roberts of this city, an attempt upon whose life was made at Atlantic City Wednesday night while he was riding in a wheel chair with Mrs. W. S. G. Williams, also of this city, have created a sensation in the circles in which they are known. Stories, statements and rumors relative to the case differ so widely that all limits are removed from conjecture. Many have been ready to accept the theory that Roberts was the victim of a highwayman, which is now made untenable by the statement of the Atlantic City police that it is without foundation, and that they have had under suspicion W. S. G. Williams himself, and further that Mrs. Williams will be held by them as a witness in the case.

Detective Harry Wilson of Atlantic City has been busy here. It is understood that he is investigating the movements of and other matters in connection with one or more members of the families involved in the case. He is understood not to have any warrant to make an arrest, but should his discoveries justify such action a warrant can be obtained here.

Upon Detective Wilson's arrival here he had a talk with Marshal of Police Farnan and afterward with officials of the detective department, and two of the members of the local force were assigned to assist him in his work. They sought Williams, but unsuccessfully.

Stories Do Not Agree.

One of the peculiarities of the case is the marked variation between statements and also the aversion to the presence of newspaper men that shows itself at times. A reporter was driven from the Williams country place at the point of a shotgun and one was threatened with bodily violence for attempting to interview Williams. Another reporter saw the Williams children at their country home, to which they had been taken from the Atlantic City train by two nurses. Yet an hour later a telephone message inquiring whether Mrs. Williams had reached home brought the positive reply that neither Mrs. Williams nor the children were there. The presence of Mr. Williams was acknowledged, however. Upon the heels of this reply came orders to the telephone exchange that the Williams residence must not be rang up again until further orders.

POLICE NOT POSITIVE

Say Woman's Husband Must Give Account of His Actions.

Atlantic City, N. J., Aug. 29.—The police of this city are still working upon the theory that Charles B. Roberts, the wealthy clubman of Baltimore, who was shot while in a rolling chair on the board walk with Mrs. W. S. G. Williams, also of Baltimore, is the victim of a vengeful man. They laugh at the story that the shooting was done by a highwayman.

While they are not prepared to say that they believe Mrs. Williams' husband knows something about the mysterious shooting, they admit he will not be eliminated from the case until he has proved conclusively and to their satisfaction that he not only was not in Atlantic City, but that he was entirely ignorant of the shooting and the circumstances which led up to it. So far as clearing up the mystery is concerned, little definite progress has been made.

Mrs. Roberts, the wife of the injured man, has arrived. She is in close attendance upon her husband and refuses to be seen or to have anything to say. Several of Mrs. Williams' relatives also arrived here and joined her at the Brighton.

Dr. Probst Honored.

Winnipeg, Man., Aug. 29.—The American Health association elected Dr. Gardner T. Swarts of Providence, R. I., president; R. M. Simpson of Winnipeg, first vice president; Dr. Jesses Chico of Mexico, second vice president; Major Charles F. Mason, U. S. A., third vice president; Dr. Charles O. Probst, Columbus, O., secretary; Dr. Frank W. Wright, New Haven, Conn., treasurer.

BUSY ON CHAUT'QUA

President Gray of the Chautauqua association will announce his new committees Monday. Both President Gray and Secy Merrell will act ex-officio as members of all the committees. It is the intention to get the work of building the program started just as soon after the selection of the committee as possible.

Piles helped at once with Dr. Shoop's Magic Ointment. Just to prove it, a trial box will be mailed on request, by writing Dr. Shoop, Racine, Wisconsin. Itching, smarting, bleeding piles, internal or external, get quick and certain help from Magic Ointment. Large box 50 cents. Sold by C. E. Anderson, Coshocton and C. M. Ferguson, Roscoe.

FENCE SUIT IS DELAYED

Because some of the witnesses for Mrs. Alberts' could not be present, the case before Mayor Hamilton against Alva Duhammel, charged by Mrs. Albert with attempting to provoke a breach of the peace was postponed till Wednesday night. A fair sized crowd had collected last night, as the Brower avenue line-fence case has aroused a deal of interest.

A SPECIALIST SAYS:

"Piles Can't Be Thoroughly Cured by Outward Treatment"

Dr. J. S. Leonhardt, of Lincoln, Neb., the celebrated specialist, who has studied every phase of piles, says: "Piles can't be thoroughly cured by ointments, nor any other outside treatment. The cause is internal and needs internal treatment." Dr. Leonhardt perfected Hem-Roid, the first internal pile cure. It frees circulation in the lower bowel, and has cured 98 per cent. of cases.

Sold under guarantee at C. E. Anderson's drug store. Price $1. Dr. Leonhardt Co., Station B, Buffalo, N. Y., prop. Write for booklet.

New Position

Miss Marian Edwards has accepted the position of stenographer at the Democratic campaign headquarters.

SALOON MEN MEET TO DISCUSS PLANS

Belief Prevails That Sunday Will Be "Dry" at Atlantic City.

Atlantic City, Aug. 29.—There has been no abatement of public interest in the Sunday liquor situation here, and it is rumored about the city that most of the saloons would be wide open next Sunday.

The local branch of the Royal Arch, a liquor dealer's organization, is holding a meeting today, at which the liquor situation and closing question is being discussed. The general impression is that Atlantic City will be closed tighter than for many Sundays past, since most of the big hotel owners are of the opinion that it would be best to close for the present at least.

Mayor Stoy left the city for a trip up the coast, and refused to say anything about the situation or what the administration intends to do. Before any climax is reached in the situation there is talk of sending a committee representing the hotel owners to confer with Governor Fort.

Bank Cashier Arrested.

Athens, Mich., Aug. 29.—Harry Lewis, the 24-year-old cashier of the Athens Savings bank, which was closed by the state banking commissioner, was arrested on a charge of forgery. The specific charge is that Lewis forged the name of J. A. Stanton to a note for $1,400. He was released on $2,000 bail.

The footprints of Dyspepsia have been directly traced to the Stomach nerves. When these "Inside nerves" fail, indigestion and stomach distress will surely follow. For this druggists everywhere are supplying a prescription known as Dr. Shoop's Restorative. First, these tiny Stomach, Heart and Kidney nerves fail. Then gas belching, Heart palpitation, or failing Kidneys follow. Don't drug the Stomach, or stimulate the Heart or Kidneys. That is wrong. Strengthen these failing nerves, not the organs that are calling for help. Within 48 hours after starting the Restorative treatment, you will realize the gain. A test will tell. Sold by C. E. Anderson, oshocton and C. M. Ferguson, Roscoe.

OHIO STATE FAIR SPECIAL TRAIN SERVICE

Via the Pennsylvania Lines September 2, 3 and 4. Leave Coshocton 6:01 a. m. 25-27- 29 31

Mr. and Mrs. D. G. Wiggins will leave Sunday for Cincinnati for a few weeks visit with Mrs. D. E. Davis.

FREE TO YOU—MY SISTER

Free to You and Every Sister Suffering From Woman's Ailments.

I am a woman.
I know woman's sufferings.
I have found the cure.

I will mail, free of any charge, my home treatment with full instructions to any sufferer from women's ailments. I want to tell all women about this cure—you, my reader, for yourself, your daughter, your mother, or your sister. I want to tell you how to cure yourselves at home without the help of a doctor. Men cannot understand women's sufferings. What we women know from experience, we know better than any doctor. I know that my home treatment is a safe and sure cure for Leucorrhoea or Whitish discharges, Ulceration, Displacement or Falling of the Womb, Profuse, Scanty or Painful Periods, Uterine or Ovarian Tumors or Growths; also pains in the head, back and bowels, bearing down feelings, nervousness, creeping feeling up the spine, melancholy, desire to cry, hot flashes, weariness, kidney and bladder troubles where caused by weaknesses peculiar to our sex.

I want to send you a complete ten days' treatment entirely free to prove to you that you can cure yourself at home, easily, quickly and surely. Remember, that it will cost you nothing to give the treatment a complete trial; and if you should wish to continue, it will cost you only about 12 cents a week, or less than two cents a day. It will not interfere with your work or occupation. Just send me your name and address, tell me how you suffer if you wish, and I will send you the treatment for your case, entirely free, in plain wrapper, by return mail. I will also send you free of cost, my book—"WOMAN'S OWN MEDICAL ADVISER" with explanatory illustrations showing why women suffer, and how they can easily cure themselves at home. Every woman should have it, and learn to think for herself. Then when the doctor says—"You must have an operation," you can decide for yourself. Thousands of women have cured themselves with my home remedy. It cures all, old or young. To Mothers of Daughters, I will explain a simple home treatment which speedily and effectually cures Leucorrhoea, Green Sickness and Painful or Irregular Menstruation in Young Ladies. Plumpness and health always result from its use.

Wherever you live, I can refer you to ladies of your own locality who know and will gladly tell any sufferer that this Home Treatment really cures all women's diseases, and makes women well, strong, plump and robust. Just send me your address, and the free ten days' treatment is yours, also the book. Write today, as you may not see this offer again. Address

MRS. M. SUMMERS, Box H - - - - Notre Dame, Ind., U. S. A.

DAILY—CLEVELAND TO CEDAR POINT—DAILY

When you visit Cleveland this Summer, don't fail to take a ride on the all-steel constructed, fleetest, safest twin-screw steamer on the Great Lakes—

STEAMER EASTLAND

FARE $1 FOR ROUND TRIP

FIVE HOURS AT THE POINT

WON'T SINK AND CAN'T BURN

The EASTLAND, being of the "ocean type" of passenger steamer, and having eight hundred tons of water ballast in water-tight compartments below the water-line, moves faster and smoother in any kind of weather than any other steamer of its class on Lake Erie.

Leave Cleveland - - - 8:30 A. M.
Arrive Cedar Point - - - 11:45 A. M.
Leave Cedar Point - - - 4:30 P. M.
Arrive Cleveland - - - 7:45 P. M.

Free Dancing on Board. CONNECTIONS made and THROUGH TICKETS SOLD to all points, Rail or Water.
THE EASTLAND STEAMSHIP CO. CLEVELAND

MINERS MANGLED

Five Meet Death and Five Are Hurt In Colliery Wreck.

Wilkesbarre, Pa., Aug. 29. — Five men were killed, another is expected to die and five others were seriously injured in a collision at the Warrior Run colliery of the Lehigh Valley Coal company, six miles from this city. The men were being hoisted up a slope when a runaway mine car struck a train of mine cars on which were 20 men, who were employed in the mine. Only six of them escaped injury. Those killed were horribly mangled.

Mrs. Rose Batch went to Toledo this morning to attend the G. A. R. encampment.

Theatre—Tonight

THE WHITE CAPS

Advertising Men Elect Officers.

Kansas City, Aug. 29.—The fourth annual convention of the Associated Advertising Clubs of America came to a close after the election of officers and the selection of Louisville, Ky., for the meeting place next August. The officers elected for the ensuing year were: James Gibbs, Chicago, president; A. G. Samuels, St. Joseph, Mo., vice president; W. E. Emery, Indianapolis, secretary; Leo Landau, St. Louis, treasurer.

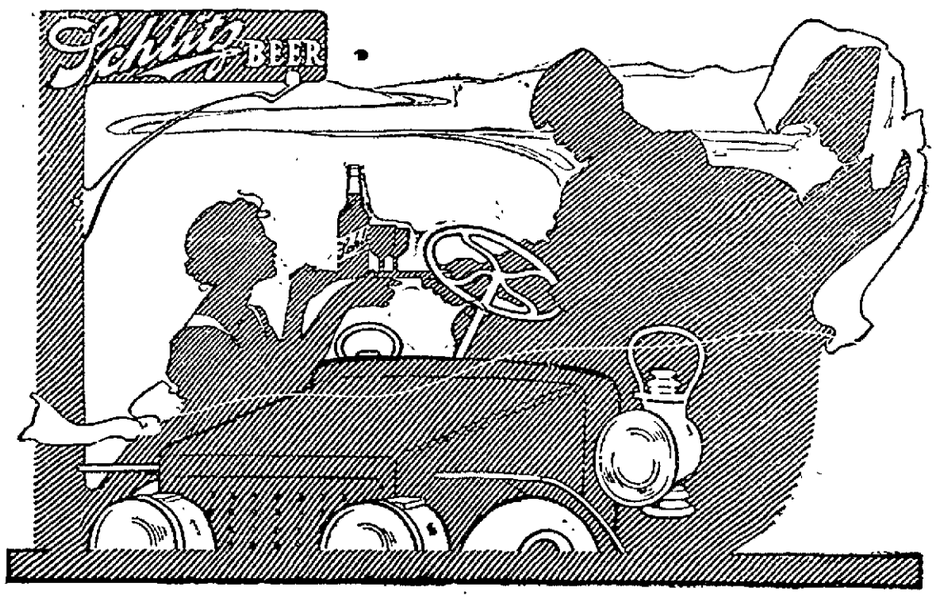

BARLEY AND HOPS—a food and a tonic. A trifle of alcohol—an aid to digestion. That's beer. If you get a pure beer—well aged—nothing is better for you.

It is not good advice to say "Don't drink beer." There are many who need it.

Your doctor advises beer. The healthiest peoples of the world drink the most of it.

But it is good advice to say, "Don't drink the wrong beer." Some beer causes biliousness. Schlitz does not.

Schlitz beer is both good and good for you.

Nine people in ten would be better for drinking it.

Schlitz is the home beer, because of its absolute purity. It is aged for months, then filtered, then sterilized. There are no after effects.

Ask for the Brewery Bottling.
Common beer is sometimes substituted for Schlitz.
To avoid being imposed upon, see that the cork or crown is branded Schlitz.

Phone Citizen 91 or Bell 137
Ed. E. M'Manus
705 Main St., Coshocton

Schlitz
The Beer That Made Milwaukee Famous

NEWSPAPER ARCHIVE® NEWSPAPER ARCHIVE®

Sophy of Kravonia

By ANTHONY HOPE. Author of "THE PRISONER OF ZENDA"

Continued from last Issue

Chapter Twenty-one

THE storm had passed. The day broke calm and radiant over the castle of Praslok. Sunshine played caressingly on the lake and on the hills.

Markart had breakfasted and paid a visit to his horse. He wanted to be off by 9 o'clock and waited only for the prince's letter. He was returning from the stables, sniffing the morning air with a most vivid enjoyment of the change of weather, when he saw Sophy coming along the road. She had been for a walk. Her eyes and cheeks glowed with exhilaration. She wore her sheepskin tunic, her sheepskin cap with its red cockade and her short blue skirt over high boots. She walked as though on the clouds of heaven, a wonderful lightness in her tread. The red star signaled the exaltation of her spirit. The glad sound of the trumpet rang in her heart.

Her cordial greeting to Markart was spiced with raillery, to which he responded as well as his ignorance allowed. He was uncertain how much she knew of the real situation. But if his tongue was embarrassed his eyes spoke freely. He could not keep them from her face. To him she seemed a queen of life and joy that glorious morning.

"You've recovered from your fright?" she asked. "Poor M. Zerkovitch is still sleeping his off, I suppose! Oh, the story's all over the castle!"

"It'll be all over the country soon," said Markart, with a rueful smile.

"Well, after all, M. Zerkovitch is a journalist, and journalists don't spare even themselves, you know. And you're not a reticent person, are you? Don't you remember all the information you gave me once?"

"Ah, on the terrace of the Hotel de Paris! Much has happened since then, baroness."

"Much always happens if you keep your eyes open," said Sophy.

"If you keep yours open nothing happens for me but looking at them."

She laughed merrily. A compliment never displeased Sophy, and she could bear it very downright.

"But if I were to shut my eyes, what would you do then?"

He looked doubtfully at her mocking face. She meant a little more than the idle words naturally carried.

"I don't think you'll give me the chance of considering, baroness." He indicated her costume with a gesture of his hand. "You've entered the service, I see."

"Yes, Captain Markart, the king's service. We are brethren. You serve him too?"

"I have that honor." Markart flushed under her laughing scrutiny.

"We fight shoulder to shoulder, then. Well, not quite. I'm a gunner, you see."

"Minus your guns at present!"

"Not for long!" She turned round and swept her arms out toward the lake and the hills. "It's a day to think of nothing—just to go riding, riding, riding!" Her laugh rang out in merry longing.

"What prevents you?"

"My military duties perhaps, captain," she answered. "You're lucky. You have a long ride. Don't spoil it by thinking!"

"I think? Oh, no, baroness! I only obey my orders."

"And they never make you think?" Her glance was quick at him for an instant.

"There's danger in thinking too much, even for ladies," he told her.

She looked at him more gravely, for his eyes were on her now, with a kindly, perhaps a remorseful, look.

"You mean that for me?" she asked. "But if I, too, only obey my orders?"

"With all my heart I hope they may lead you into no danger," he said.

"There's only one danger in all the world—losing what you love."

"Not sometimes gaining it?" he asked quickly.

"Still, the only danger would be of losing it again."

"There's life, too," he remarked, with a shrug.

"Sir, we're soldiers!" she cried in merry reproof.

"That doesn't prevent me from prizing your life, baroness, in the interests of a world not too rich in what you contribute to it."

Sophy looked at him, a subtle merriment in her eyes. "I think, Captain Markart, that if you were my doctor you'd advise me to try a change of air! Praslok is too exciting, is that it? But I found Slavna—well, far from relaxing, you know!"

"The Kravonian climate as a whole, baroness"—

"Oh, no, no; that's too much!" she interrupted. Then she said: "It's very kind of you—yes, I mean that—and it's probably—I don't know—but probably against your orders. So I thank you. But I can face even the rigors of Kravonia."

She held out her hand. He bent and kissed it. "In fact, I hadn't the least right to say it," he confessed. "Not the least from any point of view. It's your fault, though, baroness."

"Since I'm party to the crime I'll keep the secret," she promised, with a decidedly kindly glance. To Sophy admiration of herself always argued something good in a man. She had none of that ungracious scorn which often disfigures the smile of beauty. She gave a little sigh, followed quickly by a smile.

"We've said all we possibly can to one another, you and I. More than we should perhaps! And now to duty!" She pointed to the door of the castle.

The prince was coming down the wooden causeway. He, too, wore the Volseni sheepskins. In his hand he carried a sealed letter. Almost at the same moment a groom led Markart's horse from the stables. The prince joined them and, after a bow to Sophy, handed the letter to Markart.

"For his majesty. And you remember my message to General Stenovics?"

"Accurately, sir."

"Good!" He gave Markart his hand. "Goodby! A pleasant ride to you, captain—pleasanter than last night's." His grave face broke into a smile.

"I'm not to have M. Zerkovitch's company this time, sir?"

"Why, no, captain! You see, Zerkovitch left the castle soon after 6 o'clock. Rather a short night, yes, but he was in a hurry."

Sophy burst into a laugh at the dismay on Markart's face. "We neither of us knew that, Captain Markart, did we?" she cried. "We thought he was sleeping off the fright you'd given him!"

"Your royal highness gives me leave"— stammered Markart, his eyes on his horse.

"Certainly, captain. But don't be vexed. There will be no invidious comparisons. Zerkovitch doesn't propose to report himself to General Stenovics immediately on his arrival."

Good natured Markart joined in the laugh at his own expense. "I'm hardly awake yet. He must be made of iron, that Zerkovitch!"

"Quicksilver!" smiled the prince. As Markart mounted he added, "Au revoir!"

Markart left the two standing side by side—the prince's serious face lit up with a rare smile, Sophy's beauty radiant in merriment. His own face fell as he rode away. "I half wish I was in the other camp," he grumbled. But Stenovics' power held him—and the fear of Stafnitz. He went back to a work in which his heart no longer was, for his heart had felt Sophy's spell.

He gave Markart his hand.

"You can have had next to no sleep all night, monseigneur," said Sophy in reproach, mingled with commiseration.

"I don't need it. The sight of your face refreshes me. We must talk. Zerkovitch brought news."

In low, grave tones he told her the tidings and the steps which he and Zerkovitch had taken.

"I understand my father's reasons for keeping me in the dark. He meant it well, but he was blinded by this idea about my marriage. But I see, too, how it fitted in with Stenovics' ideas. I think it's war between us now, and I'm ready."

Sophy was almost dazed. The king's life was not to be relied on for a week—for a day—no, not for an hour! But she listened attentively. Zerkovitch had gone back to Slavna on a fresh horse and at top speed. He would have more than two hours' lead of Markart. His first duty was to open communications with Lepage and arrange that the valet should send him all the information which came to his ears and any impressions which he was able to gather in the palace. Zerkovitch would forward the reports to Praslok immediately so long as the prince remained at the castle. But the prince was persuaded that his father would not refuse to see him now that he knew the true state of the case. "My father is really attached to me," he said, "and if I see him I'm confident that I can persuade him of the inexpediency of my leaving the kingdom just now. A hint of my suspicions with regard to the countess and Stenovics would do it, but I'm reluctant to risk giving him such a shock. I think I can persuade him without."

"But is it safe for you to trust yourself at Slavna in the palace and alone?"

"I must risk the palace alone, and I'm not much afraid. Stenovics might go to war with me, but I don't think he'd favor assassination. And to Slavna I shan't go alone. Our gunners will go with us, Sophy. We have news of the guns being on the way. There will be nothing strange in my marching the gunners down to meet them. They're only half trained even in drill, but they're brave fellows. We'll take up our quarters with them in Suleiman's tower. I don't fear all Slavna if I hold Suleiman's tower with 300 Volsenians. Stafnitz may do his worst!"

"Yes, I see," she answered thoughtfully. "I can't come with you to Suleiman's tower, though."

"Only if there are signs of danger. Then you and Marie must come. If all is quiet you can stay in her house. We can meet often, as often as possible. For the rest we must wait."

She saw that they must wait. It was impossible to approach the king on the matter of Sophy. It cut dead at the heart of his ambition. It would be a shock as great as the discovery of Countess Ellenburg's ambitions. It could not be risked.

"But if under Stenovics' influence the king does refuse to see you?" she asked—"Refuses to see you and repeats his orders?"

The prince's face grew very grave, but his voice was firm.

"Not even the king—not even my father—can make me throw away the inheritance which is mine. The hand would be the king's, but the voice the voice of Stenovics. I shouldn't obey. They'd have to come to Volseni and take me."

Sophy's eyes kindled. "Yes, that's right!" she said. "And for today?"

"Nothing will happen today unless by chance the thing which we now know may happen any day, and of that we shouldn't hear till evening. And there's no drill even. I sent the men to their homes on forty-eight hours' furlough yesterday morning." His face relaxed in a smile. "I think today we can have a holiday, Sophy."

She clapped her hands in glee. "Oh, monseigneur, a holiday!"

"It must be the last for a long time," he said, "so we must enjoy it."

This day—this holiday which might be the last—passed in a fine carelessness and a rich joy in living. The cloudless sky and the glittering waters of Lake Talti were parties to their pleasure, whether as they rode far along the shore or sat and ate a simple meal on the rock strewn margin. Hopes and fears, dangers and stern resolves, were forgotten. Even of the happier issues which the future promised or dangled before their eyes there was little thought or speech. The blood of youth flowed briskly. The heart of youth rose high. The prince joked, jested and paid his court. Sophy's eyes gleamed with the fun as not even the most exalted and perilous adventure could make them sparkle.

"It's good," she said, "to see the sun."

"Oh, it's good," she cried—"good to live and see the sun! Monseigneur, I believe I'm a pagan—a sun worshiper! When he's good enough to warm me through and to make the water glitter for me and shadows dance in such a cunning pattern on the hills, then I think I've done something that he likes and that he's pleased with me!" She sprang to her feet and stretched out her hands toward the sun. "In the grave, I believe, I shall remember the glorious light. My memory of that could surely never die!"

His was the holiday mood too. He fell in with her extravagance, meeting it with banter.

"It's only a lamp," he said, "just a lamp, and it's hung there for the sole purpose of showing Sophy's eyes. When she's not there they put it out, for what's the use of it?"

"They put it out when I'm not there?"

"I've noticed it happen a dozen times of late."

"It lights up again when I come, monseigneur?"

"Ah, then I forget to look!"

"You get very little sun anyhow, then!"

"I've something so much better."

It is pathetic to read—pathetic that she should have set it down as though every word of it were precious—set it down as minutely as she chronicled the details of the critical hours to which fate was soon to call her.

They rode home together as the sun was setting—a sun of ruddy gold, behind it one bright purple cloud, the sky beyond blue, deepening almost into black. When Praslok came in sight she laid her hand on his, with a long drawn sigh.

"We have been together today," she said. "That will be there always. Yes, the sun and the world were made for us today, and we have been worthy."

He pressed her hand. "You were sent to teach me what joy is—the worth of the world to men who live in it. You're the angel of joy, Sophy. Before you came I had missed that lesson."

"I'm very glad"—thus she ends her own record of this day of glory—"that I've brought joy to monseigneur. He faces his fight joyful of heart." And then, with one of her absurd, deplorable, irresistible lapses into the merest ordinary feminine, she adds, "That red badge is just the touch my sheepskin cap wanted!"

Oh, Sophy, Sophy! What of that for a final reflection on the eve of monseigneur's fight?

To Be Continued.

Trimmer Here.

Miss Pearl Matheny of Toledo who have charge of the trimming department at Ruth Jones millinery shop arrived in Coshocton on No. 20 Friday night.

FAMINE NOW FOLLOWS THE RECEDING TIDE

Eggs Are Selling at a Dollar a Dozen In Fayetteville and Provisions Command Fabulously High Prices—Monetary Damage Will Reach Well Into the Millions, the Heaviest Losers Being Small Farmers In the Lowlands—Waters Receding.

Fayetteville, N. C., Aug. 29. — All former flood records were broken when the Cape Fear river reached a height of 79 feet. The river valleys on the east side are covered for miles with a rushing torrent of muddy waters.

Numberless houses and bridges are swept away for miles around, and the estimated damage to the cotton and corn crop will go beyond 35 per cent. The greater portion of Fayetteville is covered with water, backed up from the city hall to the river, which is a mile and a half distant.

Three thousand people are homeless, and a proclamation has been issued by the mayor. The city was in total darkness last night, the power plant being submerged.

In the country there are thousands of people homeless, and an appeal was issued for relief by the chairman of the county commissioners.

All means of communicating with the outside world are severed with the exception of a cable owned by the Western Union Telegraph company, which had been laid in the river, and this is threatened by the rapid torrent at any moment. No trains have entered or left the city for three days. The food supply is short, eggs are selling at a dollar a dozen, and vegetables are held at four times their value.

FLOATERS NUMEROUS

Death List In Southern Floods Is Growing Every Hour.

Augusta, Ga., Aug. 29.—As the floodwaters leave Augusta's streets, it is apparent that the loss has been underestimated. In addition to the disasters already reported, the Riverside mills, in damage to plant and loss of cotton, which floated away, sustained a loss of $100,000; the Reid cotton warehouse, the finest in the south, and the Triangular block, where the wholesale houses are assembled, were badly damaged. The Nelson Morris & Company warehouse has collapsed and is being razed; the Augusta Grocery company's building was damaged to the extent of $6,000.

Twenty-two bodies have been recovered, and corpses are being found every hour or so. The captain of the river steamer Swan reported that he saw on the trip up the river at least 25 corpses, all negroes except one, a white man. There are reports of many drownings among negro farmhands in the lower valley.

Thousands Face Starvation.

There is sure to be the greatest suffering, and relief must be quick to prevent starvation from swelling the death list. In some districts people who can not leave their houses have not tasted food since Wednesday night. At the public meetings it was decided not to make an appeal for outside assistance but to accept any contributions offered.

The water reservoir is full, but the service pipes are broken and the city is without water. The gas supply has practically been restored. The electric companies will start up in 12 hours, but electric lights will not be turned on for a week.

Loss Will Reach Millions.

Columbia, S. C., Aug. 29.—The crest of the great freshet which, starting in the Piedmont section of the state, has swept through South Carolina, leaving ruined farms and crippled railway lines in its wake, has now passed Columbia and is moving toward the lower part of the state. The railroads are making strenuous efforts to restore lines of communication and have succeeded in some measure. Kingville, 25 miles south of this city, on the Wateree river, is seven feet under water, and every house in the town is deserted. The water at that point is still rising. No accurate estimate of damage can be made, but it probably will run well into the millions. The brunt of the loss falls on the farmers, who have lost practically all their bottomland crops.

Twelve Bodies Recovered.

Trinidad, Colo., Aug. 29.—A flood in the Cimmarron river, following a cloudburst, washed away a number of dwellings at Folsom, N. M. and 15 persons are reported to have been drowned. Twelve bodies have been recovered. Two miles of track and 12 bridges on the Colorado & Southern railway were washed out. Trains have been laid up 48 hours.

Market Today a Big One

Saturday's market was another of the best of the season. Fifty eight were on hand with a fine line of garden truck fruit and melons. Butter and eggs were plentiful and melons could be bought almost at your own price. Apples, peaches, red, black and white grapes and elderberries were on sale.

Drive Rheumatism from the blood with Dr. Shoop's Rheumatic Remedy. Tablet or Liquid.

Every Month

writes Mrs. E. Fournier of Lake Charles, La., "I used to suffer from headache, backache, side ache, pressing-down pains, and could hardly walk. At last I took Cardui, and now I feel good all the time.

TAKE CARDUI

J 28

It Will Help You

Cardui is a medicine that has been found to act upon the cause of most women's pains, strengthening the weakened womanly organs, that suffer because their work is too hard for them.

It is not a pain "killer," but a true female remedy, composed of purely vegetable ingredients, perfectly harmless and recommended for all sick women, old or young. Try Cardui. Women's Relief.

AT ALL DRUG STORES

ABSOLUTE SAFETY

Is the best thing we have to offer. Other inducements are secondary importance. Upon this basis only do we solicit your patronage.

Small Change

For the accommodation of the public, we constantly keep on hand a full assortment of SMALL CHANGE. Do not hesitate to bring in your large bills when needing small change.

We pay 3% Interest on Time Certificates and Savings Accounts, and you can get your money WHENEVER you want it.

THE Commercial National BANK

Coshocton, Ohio.

Leave Your Orders

With us for Canning Peaches and Damson Plumes. Everything plenty and good next week.

Dawson & Smith.

6th and Main. Phones No. 41.

SPECIAL FOR AUGUST.

	Regular	Special
4 room house, piping and fixtures	$18.50	
4 hole Gas Range, ready for use	$15.00	
	$33.50	$25.50
5 room house, piping and fixtures	$21.50	
4 Hole Gas Range, ready for use	$15.00	
	$36.50	$30.00
6 room house, piping and fixtures	$26.50	
4 Hole Gas Range, ready for use	$15.00	
AUGUST ONLY	$41.50	$35.00

The Coshocton Gas Co.

603 Main St. Cit. Tel. No. 240.

MONARCH

MARRIED WOMEN

Every woman covets a shapely figure, and many of them deplore the loss of their girlish forms after marriage. The bearing of children is often destructive to the mother's shapeliness. All of this can be avoided by the use of **Mother's Friend** before baby comes, as this liniment prepares the body for the strain upon it, and preserves the symmetry of her form. **Mother's Friend** makes the danger of child-birth less, and carries her safely through this critical period. Thousands gratefully tell of the benefit and relief derived from the use of this remedy. Sold by druggists at $1.00 per bottle. Book mailed free to all expectant mothers. THE BRADFIELD REGULATOR CO. Atlanta, Ga.

MOTHER'S FRIEND

NEWSPAPER ARCHIVE® NEWSPAPER ARCHIVE®

THE DAILY AGE.

Founded 1825
Published every Evening Except Sunday by
THE AGE PUBLISHING COMPANY
Selby Building Coshocton, Ohio

Member of Ohio Select List of Daily Newspapers

Subscription Rates

By mail, 100 days $1; $3 the year; payable in advance. Paper discontinued when time expires without exception.

B carrier, 10 cents the week delivered to any part of the city or Roscoe.

Subscribers will greatly facilitate the delivery of The Age by immediately reporting an irregularity to the circulation department.

Representatives

Robert Tomes, 116 Nassau St. N. Y. I. S. Wallis and Son, 1246 First National Bank Building., Chicago, Ill.

Entered at the Postoffice at Coshocton, Ohio, as second class matter.

Both Telephones, No. 182.

SCHOOL BUILDINGS AND FIRE DANGER

A suggestion was made at the national convention of fire chiefs at Columbus the other day that school boards should give heed to. A paper was read by a fire chief of one of the great cities on school buildings. He argued that school buildings should be erected on the cottage plan, or should be kept down to one story in height, and heated from some central plant located apart from the school buildings. He argued strongly against two and three story school buildings, wholly from the danger of fire and panic.

The one-story school building is the ideal one and no community should begrudge the price to purchase sufficient ground to accommodate such a structure. There is another view from that of safety in case of fire. Stairs ruin the health of more school girls than all the doctors can cure. Coshocton has a health-destroyer in the Walnut building with its three floors. Young girls climbing the stairs day after day bring on natural maladies that everybody knows exist, and there is absolutely no defense for erecting school buildings of more than two stories in height. When Coshocton erects her next school building, why not take the lead and use ground enough for a one story building? It will cost money but the results are worth it.

Money may be the root of evil but poplar trees seem to be in the root business also.

Ohio is craning her neck today to get a peep of the Columbus balloons.

There is one thing about Mr. Bryan; he evidently is not suffering from tonsilitis

The milk of human kindness and of the prize cow will be intermingling to a marked extent in Coshocton on Labor day.

An exchange says a Guernsey county man has made four unsuccessful attempts to escape from an insane asylum. He is doubtless crazy to get out.

The fact that cranberries are to be high priced this year is somewhat tempered by the news from Constantinople that a move is on foot to free Turkey.

Scissorinctums

The Successor of the Church

The statement that seven new theatrs are building in Brooklyn suggests that the former City of Churches is likely to become known as the Borough of Theatres. —Providence Bulletin.

Encouragement From Old Lady

Judging by the great size of one crop after another, it seems as if the old Mother Earth were trying to put some backbone in the faint-hearted of this land.—Philadelphia Press.

Not Fascinating Enough

One of the good results attained in having the fleet sail from San Francisco instead of Los Angeles was that only 129 stragglers were left behind.—Los Angeles Express.

Why James Lee Got Well

Everybody in Zanesville, O., knows Mrs. Mary Lee, of rural route 8. She writes; "My husband, James Lee, firmly believes he owes his life to the use of Dr. King's New Discovery. His lungs were so severely effected that consumption seemed inevitable, when a friend recommended New Discovery, we tried and its use restored him to perfect health." Dr. King's New Discovery is the King of throat and lung remedies. For coughs and colds it has no equal. The first dose gives relief. Try it! Sold under guarantee at the drug stores of C. E. Anderson, Coshocton and C. M. Ferguson, Roscoe. 50 cents and $1.00 Trial bottle free.

Mrs. R. G. Beckwith and children who has been visiting with Mrs. R. E. Tracewell left this morning for Wheeling where she will make a brief stay before returning to her home at Parkersburg.

100 Doses $1

True only of Hood's Sarsaparilla, the one great blood purifier and general tonic. This remarkable medicine has effected many radical and permanent cures that are the wonder of the world. It eradicates all humors from pimples to scrofula.

100 Doses $1

In usual liquid form or in chocolated tablets known as **Sarsatabs.** 100 doses $1.

MOB DEALS QUICK JUSTICE TO NEGRO

Lynches Girl's Assailant Soon After Identification.

Nashville, Tenn., Aug 29.—George Johnson, colored, was hanged by a mob at Murfreesboro, 30 miles south of here.

The negro had attempted an assault upon a Miss Morris, living seven miles from Murfreesboro. He was captured and taken to Murfreesboro, where the young lady identified him and he confessed. All day there was much excitement and talk of violence and soon after dark a large crowd surrounded the jail. Sheriff Primm had a strong force on guard, but when he learned of preparations to dynamite the jail he attempted to get his prisoner away to this city in a buggy with two deputies. About 400 yards from the jail the officers with the prisoner were overtaken by the mob, the buggy was overturned, the deputies overpowered and the negro swung up to a nearby tree. Two shots were fired, and it is understood a member of the mob was wounded.

Political Points

Hill Promises to Help.

New York, Aug. 29. — Ex-Senator David B. Hill, former Democratic state leader, called on National Chairman Norman E. Mack shortly after his arrival from Europe and told Mr. Mack that he would do all he could to help the campaign for Bryan and Kern. Mr. Hill declined to discuss the political situation with newspaper men, but made known his attitude toward the Democratic ticket to Mr Mack.

Bryan Takes Short Rest.

Lincoln, Neb., Aug. 29.—Travel-stained and dusty, William J. Bryan and the members of his party returned here after an absence of over a week, during which Mr. Bryan delivered speeches in Iowa, Illinois, Indiana and Kansas, and held political conferences in Chicago, St. Louis and Kansas City. Mr. Bryan's stay at Fairview will be brief, as he starts again Sunday afternoon on a three-day speaking tour, commencing at the fair grounds between St. Paul and Minneapolis Monday. From there he will proceed to Fargo and Grand Forks, N. D., where on Tuesday he will deliver addresses. Wednesday he will be in Sioux City, Ia., and on the following day he is scheduled for a speech at the Nebraska state fair in Lincoln.

Candidate Kern can, it is reported, eat corn from the cob in spite of the style of his whiskers. No wonder Indiana admires him.—Chicago Record Herald.

THE WHITE CAPS

Theatre— Tonight

Walker & Lawrence
"A Good Place To Buy Good Shoes"

AMERICAN BOY

ELK SKIN SHOES

Sizes 12 to 2.....$2.25
Sizes 2½ to 5½....$2.50

DOUBLE SOLES

"One pair does for the season."

Put down the date you get 'em, and watch 'em wear.

They are cheaper than the ordinary kind.

Walker & Lawrence
"A Good Place To Buy Good Shoes"

PHOTO BY HARRIS AND EWING

Miss Emma Smith, of Washington, social secretary of the Brazilian Embassy, is one of the principals in a story about a mysterious auto accident. She is spending the summer with the Embassy in Hamilton, Mass. It is said she was in an auto going at high speed when it skitted and ran into a stone wall. A Boston clubman, an army officer and a Boston society girl are also said to have been in the auto.

TEXAS BOOMER HAS A VERY SMOOTH ONE

Gilbert McClurg, of Colorado Springs, Col., has written the secretary of the Coshocton Business Men's Association stating that he would like to give his illustrated travel-talk "O, Brave New World of Texas; Conqueror of the Desert and Master of the Sea," under the auspices of the business men without cost except the providing of a hall, equipped with electric wiring for the moving picture machine and stereopticon.

Three years ago he lectured on "Pre-Columbian and Present Dry Colorado." He confines his subjects to state histories, with their romance, heroism, economics and resources.

It is thought probable that Mr. McClurg is employed to picture the real estate of Texas in the best possible light.

For Sore Feet.

"I have found Bucklen's Arnica Salve to be the proper thing to use for sore feet, as well as for healing burns, sores, cuts, and all manner of abrasions," writes Mr. W. Stone, of East Poland, Maine. It is the proper thing too for piles. Try it! Sold under guarantee at the drug stores of C. E. Anderson, Coshocton and C. M. Ferguson, Roscoe. 25 cents.

Canton News philosophy: "The trouble with the Independence party is not Hisgen, but Hearst, and the trouble with Hearst seems to be spite. Can a great political party be built up in this country on the spite of a single individual?"

Certain "interests" are making vicious attacks upon Governor Harris. They are using "black jacks" instead of argument. Campaigns of that kind never meet with the approval of the people.

A prominent Democrat dropped dead while Judge Parker was making a speech at Los Angeles. Imagine Mr. Bryan's feelings on the subject! —Cleveland Leader.

The Denver delegates who shouted 84 minutes for Bryan have probably not yet contributed 84 cents to the Bryan campaign fund.—Charleston News and Courier.

If the negro can't see now where his true interests lie, then he can never be convinced. A vote for Bryan is a vote for his enemies.—Steubenville Herald.

ANOTHER INDORSEMENT FOR HARMON.

More organizations are indorsing the candidacy of Judson Harmon for governor. If Mr. Harmon's friends remain active they may be able to corral quite a few of a similar nature. This paragraph is taken from the Cleveland Leader of Aug. 24:

"Members of the Beer Drivers' Union No. 99, Bottlers' Union No. 164 and Brewery Employes' Union No. 17 held a meeting last night in the West Side Labor Lyceum rooms in West Twenty-fifth street. The gathering was addressed by several speakers. About 500 brewery workers were present. Judson Harmon, Democratic nominee for governor, was indorsed, as were all candidates on the legislative ticket whose opinions on prohibition are in accord with those of the Personal Liberty league."

The Pass of Thermopylae

By Herbert Kaufman.

Xerxes once led a million soldiers out of Persia in an effort to capture Greece, but his invasion failed utterly because a Spartan general had entrenched a hundred men in a narrow mountain pass which controlled the road into Lacedaemon. *The man who was first on the ground had the advantage.*

Advertising is full of opportunities for men who are *first* on the ground.

There are hundreds of advertising passes waiting for some one to occupy them. The first man who realizes that his line will be helped by publicity has a *tremendous opportunity.* He can gain an advantage over his competitors that they can never possess. Those who *follow* him must spend more money to *equal* his returns. They must not only *invest as much to get as much* but they must as well spend an extra sum to *counteract* the influence that he has *already established* in the community.

Whatever men sell, whether it is actual merchandise or brain vibrations, can be *more easily* sold with the aid of advertising. Not one half of the businesses which *should* be exploited are appearing in the newspapers. *Trade grows as reputation grows and advertising spreads reputation.*

If you are engaged in a line which is waiting for a newspaper pioneer, realize what a wonderful chance you have of being the first of your kind to appeal directly to the public. You stand a better chance of leadership than those who have handicapped their strength by permitting you to *get on the ground* before they could outstrip you. You gain a prestige that those who *follow* you must spend more money to *counteract.*

If your particular line is *similar* to some other trade or business which has *already* been introduced to the reading public, it's up to you to start in *right now* and join your competitors in contesting for the attention of the community. The longer you *delay* the more you *decrease* your chances of *surviving.* Every man who outstrips you is another *opponent* who must be met and grappled with for *the right of way.*

(Copyright, 1908, by Tribune Company, Chicago.)

THE STAGE

Saw the Sheath Gown

A funny thing happened at the Electric last night. Miss Yost was on in her sheath gown, split up the side and showing a generous view of her silk stockings and contents.

Two men of middle age sauntered into the theatre and took a seat well down in front. The lady came on the stage and was singing her song when one clutched the other by the arm.

"For the love of heaven, look" he exclaimed, "Darned if she haint tore her dress."

And then they both looked, and looked again and then some more, and enjoyed it because they thought the lady was quite unaware of the hosiery display she was making.

A Great Film Coming

The Electric management announces a special feature for next Wednesday and Thursday nights. It is the film of the awful Collinwood school disaster where so many little children were burned and trampled to death. There is an entire absence of the horrible features that were given in the pictures of the Iroquois and other disasters, but a great lesson is taught. The pictures are accompanied by a lecture by Prof. Wood of Cleveland. The pictures are not fakes, but actual photographs. The biograph machine went out from Cleveland on the run along with the ambulances, fire engines and police, and the pictures were actually taken right on the ground.

It is said to be the most interesting and exciting moving picture ever shown.

Grahame Stock Co.

The Grahame Stock Co. which has been winning much favor and playing to big audiences at the Sixth Street theatre this week, closes its engagement tonight with the four-act sensational drama, "The White Caps." An entire change of specialties will be put on between the acts and the silk dress given away during the performance.

Ostler Joe.

The Grahame stock players presented Ostler Joe to a packed house last night and to say that the audience was delighted is putting it too mildly. The applause was continuous and enthusiasm grew so great that situations were anticipated. The play is a thriller and full of situations that make the spine wrinkle. It was well acted and nicely staged. Marshall, the legerdemain artist is one of the smoothest ever seen here. His act alone is worth the price of admission. Some one is going to get a silk dress tonight.

Indictments Pile Up.

Springfield, Ill., Aug. 29. — With a total of 78 indictments returned, the special grand jury impaneled to hear evidence on the recent race riots is still in session. After failing to make a return for two days the grand jury presented 17 true bills to Judge Creighton.

DOCTORS MISTAKES

Are said often to be buried six feet under ground. But many times women call on their family physicians, suffering, as they imagine, one from dyspepsia, another from heart disease, another from liver or kidney disease, another from nervous prostration, another with pain here and there, and in this way they present alike to themselves and their easy-going or over-busy doctor, separate diseases, for which he, assuming them to be such, prescribes his pills and potions. In reality, they are all only *symptoms* caused by some uterine disease. The physician, ignorant of the *cause* of suffering, keeps up his treatment until large bills are made. The suffering patient gets no better by reason of the wrong treatment, but probably worse. A proper medicine like Dr. Pierce's Favorite Prescription, *directed to the cause* would have entirely removed the disease, thereby dispelling all those distressing symptoms, and instituting comfort instead of prolonged misery. It has been well said, that "a disease known is half cured."

Dr. Pierce's Favorite Prescription is a scientific medicine, carefully devised by an experienced and skillful physician, and adapted to woman's delicate system. It is made of native American medicinal roots and is perfectly harmless in its effects *in any condition of the female system.*

As a powerful invigorating tonic "Favorite Prescription" imparts strength to the whole system and to the organs distinctly feminine in particular. For overworked, "worn-out," run-down," debilitated teachers, milliners, dressmakers, seamstresses, "shop-girls," house-keepers, nursing mothers, and feeble women generally, Dr. Pierce's Favorite Prescription is the greatest earthly boon, being unequaled as an appetizing cordial and restorative tonic.

As a soothing and strengthening nervine "Favorite Prescription" is unequaled and is invaluable in allaying and subduing nervous excitability, irritability, nervous exhaustion, nervous prostration, neuralgia, hysteria, spasms, St. Vitus's dance, and other distressing, nervous symptoms commonly attendant upon functional and organic disease of the uterus. It induces refreshing sleep and relieves mental anxiety and despondency.

Dr. Pierce's Pleasant Pellets invigorate the stomach, liver and bowels. One to three a dose. Easy to take as candy.

BOY TORTURED BY AWFUL HUMOR

Almost Covered with Eczema—No Night's Rest for Nearly a Year—Feared Lifelong Disfigurement—All Treatments Failed and Limit of Endurance Seemed Near.

PERFECT RECOVERY IS DUE TO CUTICURA

"With the exception of his hands and feet, my son Clyde (thirteen years old) was almost completely covered with eczema. Physicians treated him for nearly a year without helping him any. While they were very kind and did all in their power, yet nothing seemed to relieve him. And I had tried many remedies sent to me by kind friends but they all failed. His head, face, and neck were covered with large scabs which he would rub until they fell off. Then blood and matter would run out and that would be worse. Many a time he looked as if his ears would drop off. Friends coming to see him said that if he got well he would be disfigured for life.

"When it seemed as if he could possibly stand it no longer, I decided to try Cuticura. I bought a cake of Cuticura Soap, a box of Cuticura Ointment, and a bottle of Cuticura Resolvent. I used them in the evening and that was the first night for nearly a year that he slept. This may sound exaggerated to you, but in the morning there was a great change for the better. In about six weeks you could not have told that he had ever had anything wrong with him. I treated him twice a day for six months and at present he has a fine complexion and not a scar on his body. This story may seem overdrawn, but neither words nor pen can describe Clyde's suffering and how he looked. Our leading physician, Dr. ——, recommends the Cuticura Remedies for eczema. Mrs. Algy Cockburn, Shiloh, O., June 11, 1907."

Frequent shampoos with Cuticura Soap and weekly dressings with Cuticura stop falling hair, remove crusts, scales, and dandruff, destroy hair parasites, soothe irritated, itching surfaces, stimulate the hair follicles, supply the roots with nourishment, loosen the scalp skin, and make the hair grow upon a sweet, wholesome, healthy scalp, when all other remedies fail.

Complete External and Internal Treatment for Every Humor of Infants, Children, and Adults consists of Cuticura Soap (25c.) to Cleanse the Skin, Cuticura Ointment (50c.) to Heal the Skin, and Cuticura Resolvent (50c.), (or in the form of Chocolate Coated Pills, 25c. per vial of 60) to Purify the Blood. Sold throughout the world. Potter Drug & Chem. Corp., Sole Props., Boston, Mass.

Mailed Free, Cuticura Book on Skin Diseases.

CANTON FERTILIZER.

The best goods you can buy, carried in stock and you can buy whatever you want and when you want it.

Breaking plows and grain drills.

Buy a manure spreader, not controlled by the trust and save $25.

Coshocton Hdwe. Co.

POWER

When You Want It

is the modern idea of running machinery.

With an electric motor for each machine the power runs just when each particular machine does—when you stop that machine your expense for running it stops.

INDIVIDUAL ELECTRIC MOTORS

Cost much less to install than a power plant of your own, and they can be operated to better advantage. There is no waste power

A MOTOR is always ready—day time—night time—overtime—all the time. There is no delay—no waiting for the engineer—no overtime to pay.

If you are interested, call on

Coshocton Light & Heating Co.

G. W. BENDURE
REAL ESTATE
I build as well as boost.
If you want a home, see me

Age Want Ads bring quick results.

NEWSPAPER ARCHIVE® NEWSPAPER ARCHIVE®

Of Interest to Women

Personal

Miss Erma Coe will be home Sunday after a two weeks visit in Akron

Mis Jean Brown will arrive home Sunday after two weeks visit in Cleveland

Wm. Polodic of Linton Mills is in town

W. A. Gephart and family and H. J. Suntheimer and family will spend Sunday in Chili.

John Dickerson of Cooperdale was in town Friday

John Summit of Bethlehem township is spending today in Coshocton.

Jas. Mizer and Harrold Stevenson wet to Cleveland this morning on business.

Mrs. Matilda Denman left this morning for a visit with relatives in Napoleon, Ohio.

Geo. F. Brihl leaves Sunday for a week's visit in Toledo and Detroit.

Former State President W. H Haskins of the United Mine Workers, is home from Toledo for over Sunday

Mrs. Thomas G. Brown and Miss Helen Brown left today for Xenia to visit relatives and attend the Green county Home Coming.

Miss Teresa Liggens left today for Granville to spend a few days with Mrs. Alex Roberts

Miss Louise Woelfle of New York arrived this evening to visit her brother and sister in law Mr. and Mrs. Arthur Woelfle.

Mrs. Sarah A. Moore, son Russel and Mrs. Geo. Conley returned Saturday from a three months stay in Charleston, Mich.

Miss Ethel Dawson has gone to Steubenville where she will attend Teachers' Institute previous to teaching in the Jefferson county schools.

Misses Nettie Holsworth and Anna Malone of Zanesville will spend Sunday with Miss Agnes Evans

Miss Faye Burrell has returned to her home after a visit at the home of Allan Marshall.

B. S. Clark of Wills Creek is in Coshocton today

Soul-Mates Have Trouble

[Associated Dailies Telegram]

MONROE, N. Y., Aug. 29—Aartist Earl and his affinity-wife have not been reconciled. Arthur Kuttner brother of Mrs. Earl says her family wont permit it.

Took Bricks Out of Wall

A slight accident at Siegrist's garage caused considerable excitement about 5 o'clock Friday evening when Fred Beutenmiller's White Steamer recently purchased from Wm. Maxwell and driven by Jess Ferguson ran into the right side of the doorway. Ferguson is somewhat of an amtteur at driving and came out Fifth at a good clip and in trying to turn into the garage at too high a rate of speed caused the smash-up. A number of bricks in the wall were turned round and knocked out and the big right-side light was mashed

ACTIVITY APPARENT

Idle Machinery Shows Decrease In Nearly All Industries.

New York, Aug. 29. — Gradual improvement continues, especially in respect to the percentage of manufacturing plants in operation, and country merchants are more disposed to replenish stocks. Retail trade is seasonably quiet, except where sales are stimulated by clearance sales, but wholesale and jobbing houses are doing a good fall business, although collections are irregular. With the exception of the cotton mills, there is much less idle machinery in the leading industries. Several wage agreements have been signed and there is little strife between capital and labor.

On the whole crop reports are satisfactory and producers obtain unusually high prices. Contracts are placed more freely for steel, new business including a large tonnage of plate and pipe, while steel cars and lake vessels are among the week's orders. Structural work is chiefly in small lots, but numerous contracts for a few thousand tons each aggregate a fair tonnage; output of both pig iron and finished steel is steadily increasing, necessitating the addition of several boats to the ore-carrying fleet.

Society

SOCIAL CALENDAR

SATURDAY

The Misses Veronica and Delsie Hanley entertain at dinner for their guest Miss Mildred Daniels of Columbus.

Mrs. Raiff Entertains Stitchery

Mrs. David Raiff will entertain the Stitchery Tuesday afternoon at her home at the foot of Fourth street

Maid Of Honor Arrives Tuesday

Miss Lucy Tollerton of Salem, O., will arrive Tuesday for a visit with Miss Mina Finlay and to officiate as maid of honor at the Finlay-Stewart wedding which is to be solemnized next Thursday at noon at "Kirkwood" the Finlay home north of town. Mr. James R. Johnson, Jr., is to be best man and the nuptial knot will be tied by the Rev. Mr. Hushour of the Roscoe and Canal Lewisville M. E. churches.

Mr. Stewart and the bride-elect are keeping the destination of their honey-moon trip a secret but they do vouchsafe the information that they will be back in Coshocton about the first of October when they will go to house keeping in a pretty residence which Mr. Stewart purchased recently down on Mulberry street between Second and Third.

Will Visit In the West

Mrs. Clara Olney and her daughter Miss Eleanor leave Monday evening over the Wheeling for Brookings, S. D., where they will make an extended visit with Mr. and Mrs. Jos. Pengelly (Anna Belle Olney). Mr. Pengelly will meet them in Chicago where they will spend a few days.

Auto Trip

Hurlie Ralston drove Miss Lenore Hay and her house guests the Misses Elizabeth and Margaret Ayres of Zanesville, Miss Eloise Platt of Steubenville and Miss Helen Chase of Newark up to West Lafayette and Newcomerstown in his Olds touring car Friday afternoon.

Leave For Trip Along the Lakes

Miss Myrta Power has returned from a trip to Indianapolis. She and Mrs. Wm. Power and Mr. and Mrs. A. J. Power, of Cambridge, have gone to Niagara Falls, Cleveland and Detroit to spend a few days.

League Social Well Attended

Quite a large company of people attended and enjoyed thoroughly the social meeting which the League of the Church of Christ arranged for Friday evening at the home of Mrs. Owen Marshall. Amusements of divers kinds were much in evidence and delicious refreshments were served. Mrs. Marshall was gracefully assisted by her neice Miss Fay Burrell of Metham.

Corn Roast Friday Evening

Mr. and Mrs. Burgess Norris, Mrs James Alloway, Mrs. Ed. Curtis, the Misses Grace Carr, Maud Ricketts, Stella Hall, Grace Norris, Jessie Waddle, Jessie Van Flett, Anna Walker, Mabel Porter, Nora Martin, Gertrude Keyes, and Edna Hay participated in a corn roast out at the Hall farm Friday evening. Beef steak and potatoes and corn were all cooked over the coals and a marshmallow roast ended the evening in a most satisfactory way.

Missionary Meeting Friday Afternoon

The regular monthly meeting of the Woman's Home Missionary society of Grace church was held at the church Friday afternoon Mrs. Hoselton presiding in the absence of the president. Several matters of business came up for discussion after which a number of papers treating of the Boaz home were presented. Afterwards a birthday offering was taken for the benefit of the library of the Boaz home which was recently destroyed by fire.

Entertained Friday Evening

Miss Vernal Aronhalt entertained very delightfully at her home on Cambridge Road Friday evening in honor of her trio of house guests the Misses Ethel and Agnes Stockman of Loudenville and Miss Vernal Miller of Frankfort, Indiana. The Coshocton guests included Miss Minnie Lear, Miss Nellie Troyinger, Miss Audrey Barcroft, Miss Bessie Barcroft, Ed Crawford, Floyd Shaffer, Frank Wolfe, Homer Wolfe, Hugh Hay, Herman Shipps and Rollo Banks Progressive anagrams formed the amusement and delicious refreshments were served.

Will Attend School In Pittsburg

Miss Mary Gray will leave about the middle of September for Pittsburg where she will be a student this year at Dilsworth Hall, a splendid private school for girls in the suburbs of that city.

Teachers to Come Monday

The Coshocton County Teachers' Institute will open at the high school building Monday and continue until Friday evening. Monday morning will probably be taken up with the registration and the first session will probably be held Monday afternoon. During the various sessions Dr. J. W. Zellar, of Findlay, will speak on U. S. history, civics, primary and advanced reading and school management.

Prof. F. B. Willis, of Ada, will speak on school ethics, methods in American history, American ideals and American civics.

Miss Margaret Sotherland, of Columbus, will speak on language methods, reading, primary arithmetic and primary geography.

The offices of the institute are: C. W. Maston, of Warsaw, president; Della Leech, of Keene, secretary; C. E. Bryant, A. G. McDonald and E. C. Welker, executive committee. New officers will be elected probably on Friday.

Pay Rolls

The local banks paid out in wages Saturday as follows:

Coshocton National, $14,012.05; for the Gloce Co., Lafayette Stamping and Enameling Co.; Coshocton Brick Co., Meck Co., Vail Co. Barnes Coal Co.

The ommercial National: $2000. David Davis Coal Co., Hunt-Crawford Company

Peoples Banking Co.: $2,389.72; Novelty Adv. Co., Eureka Laundry Co., Citizens Telephone Co., Avondale Glove Co.

Aland Stuck In England

Supt. Aland of the Clow works is held up in England and has been for a week because of the rush of travel to the United States. He has been unable to secure passage but now has passage booked for Sept. 9 and will arrive in New York before Labor hal. The plans for the model pipe works he forwarded some time ago and they are now in Chicago. There'll be "something doing" almost any day now.

Court House

LICENSED TO MARRY

Chas. Ophile, 20, laborer, Newcomerstown; May Wise 17, Coshocton.

Geo. J. Loader, 15, carpenter, Oxford township; Minnie A. Hackenbracht, 38, Oxford township.

PROBATE COURT.

Report of private sale of M E. and W. R. Crin assignment of West Lafayette.

Will of Chas. D Kimble filed

TRANSCRIPT FILED

A transcript from Squire Wimmer's court has been filed in common pleas court in the case of H. W. Patterson vs Cissie E. Shannon judgment having been rendered to the plamtiff for $100.

JOURNAL ENTRY.

Mike Mercurio confessed judgment to the Hubbard Zemurray Steamship Co. for $813 and the court awarded judgment for this amount against Mercurio.

WANTS LAND NEAR BRIDGE

A Toledo man is in the city today seeking to purchase lands in the north part of the city near the terminal of the new 12th street bridge. What he intends doing with the property is not known.

FAIR

Continued From Page One

Butter

Mrs. Johnathan Kaser

Cut Flowers

Mrs. Johnathan Kaser

Harness

Single set, C. E. Stein

Tomatoes

Joseph Petit, 1st; L. S. Fair, 2nd

Corn

Largest stock corn, Johnathan Kaser

Best six ears corn, Lewis Randles

Apples

L. S. Fair

Peaches

Plate peaches, Mrs. W. D. Karr

Canned Articles.

Spiced peaches, Mrs. Wm Casey

Sweet cherries, Mrs. H. M. Bucklew

Sour cherries, Mrs. H. M. Bucklew

Tomato pickles, Mrs. Jonathan Kaser

Burlettes, Mrs. Johnathan Kaser

Canned Pickles, Mrs. Homer Fishburn

U. S. DISPENSATORY

Describes the Principal Ingredients Contained in Pe-ru-na.

Are we claiming too much for Peruna when we claim it to be an effective remedy for chronic catarrh? Have we abundant proof that Peruna is in reality such a catarrh remedy? Let us see what the United States Dispensatory says of the principal ingredients of Peruna.

Take, for instance, the ingredient hydrastis canadensis, or golden seal. The United States Dispensatory says of this herbal remedy, that it is largely employed in the treatment of depraved mucous membranes, chronic rhinitis (nasal catarrh), atonic dyspepsia (catarrh of the stomach), chronic intestinal catarrh, catarrhal jaundice (catarrh of the liver), and in diseased mucous membranes of the pelvic organs. It is also recommended for the treatment of various forms of diseases peculiar to women.

Another ingredient of Peruna, corydalis formosa, is classed in the United States Dispensatory as a tonic. So also is cubebs classed as a stomachic and as a tonic for the mucous membranes.

Cedron seeds is another ingredient of Peruna, an excellent drug that has been very largely overlooked by the medical profession for the past fifty years. The seeds are to be found in very few drug stores. The United States Dispensatory says of the action of cedron that it is used as a bitter tonic and in the treatment of dysentery, and in intermittent diseases as a substitute for quinine.

Oil of copaiba, another ingredient of Peruna, is classed by the United States Dispensatory as a mild stimulant and diuretic. It acts on the stomach and intestinal tract. It acts as a stimulant on the genito-urinary membranes. Useful in chronic cystitis, chronic dysentery and diarrhea, and some chronic diseases of the liver and kidneys.

Send to us for a free book of testimonials of what the people think of Peruna as a catarrh remedy. The best evidence is the testimony of those who have tried it.

RICHARDS IS BUSY ON INTERURBAN

Col. Richards, of Cincinnati, who is working in the West Lafayette vicinity in the interests of the trolley line which is to eventually connect Canton and Columbus, via Coshocton and Newark, spent Friday night in Coshocton. He states that they are slowly but surely taking up the right of way and that the prospects for the line were never brighter than they are today. The company is well pleased with the progress that has been made. Col. Richards has been working at various points along the line for the past three years and this very persistence indicates that there is more stability to this trolley proposition than to a great many others that have been projected through this locality. He has been in the business for eleven years and has taken up the right of way for four trolley lines in the southwest.

When asked what he thought the width of the Main and Twelfth street bridges should be he said he did not care to put his judgment up against the judgment of the engineers. However, he believes they should be built wide enough to take care of the future.

Col. Richards will be in the vicinity of Coshocton for several months yet as there is still a great deal to be done before the construction of the road can actually be commenced.

Regular Meeting

The infirmary directors met at the courthouse Saturday

Mrs. Sarah Murtagh, plans to make the fifth effort to obtain a divorce from her husband, Richard W. Murtagh, a wealthy brewer of Albany, New York Her lawyers are investigating the laws of Oklahoma with a view to instituting the next proceedings there.

To the fair, a Tiverton maid did start
That in a contest she might take part.
She knew the judges wise
Would give her bread the prize
For WHITE LILY had made her baking an art.

WHITE LILY Flour always comes in the blue sack —$1.35 per 50 lbs.—at your grocer's.

New Yard-Wide

PERCALES

We have just received a shipment of those sturdy Punjab Percales, full yard wide, and in distinctly new and attractive patterns. Tan grounds with brown dot, red dot and small brown figures that are beauties.

Side Band Patterns

in these percales are extremely neat and effective and these new numbers are in the following color schemes: blue and white, pink and white, tan and brown, tan and wine, tan and blue, white and blue and tan and white. Each with a handsome side-band in dot or Grecian style. Punjab Percale is without an equal in the cotton goods market today and we can recommend it to give you the very best of service. See these new designs, and we'll tell you the price is..... 12½c

Every Day Sees Suits

Selling in the Annex and also sees new arrivals come in their place. We certainly are better prepared to suit you than any other shop in town. Let us prove it.

RANSOM'S

Prof. Knight Going Abroad

Prof. W. T. Knight of O. S. U. will arrive this evening to spend Sunday with F. E. Pomerene. Prof. Knight's family are now in France and he expects to join them there next month and spend a year in Europe. W. R. Pomerene visited them for a couple of days last week. Mr. Pomerene's ship is expected in New York today and he will be home the first of the week

Mr. and Mrs Robt Crawford will spend Sunday at Adams Mills.

Mrs. George Peacock went to Cleveland this morning to visit her son and daughter Mr and Mrs. Hiram Peacock.

F. A Small-wood of Columbus was in town Friday

—See— Glenn O. Boyd For Fire Insurance

Office, Hunt Building

Phones—Cit. 542, Bell 399

CHAS. W. LOOS

REAL ESTATE AND INSURANCE

New Rodgers Building.
Corner Sixth and Main Sts.
Bell phone, Office No. 573
Residence both phones, No. 60

Cantwell's Sale On

Is now in progress. Don't fail to come in and look over the bargains.

Cantwell's

LAMBERSON and HERBIG for Reliable Insurance

Plate Glass Life
Accident Fire
Liability

Over Smith's Drug Store.

Snyder's

Coshocton's Leading Grocery

Spring Chickens—alive or dressed
Yearling Chickens—alive or dressed
Watermelons on ice—Home grown or Indiana.
Tip Top Canteloupes—Home Grown
Home Growns Peaches
Sweet Corn is scarce, but we have it
Home Grown Tomatoes
Green Onions and Radishes
Crisp White Celery
Jersey Sweet Potatoes
Cabbage, Lima Beans and Cucumbers
Oranges, Lemons and Bananas
Don't forget our famous 20c Coffee
If your grocer can't please you try us.
We please others—why not you.

Snyder Grocery Co.

oth Phones 21. 233 Main

Our Wagons go Everywhere

Theatre—Tonihgt

THE WHITE CAPS

Sunday in The Churches

German Evangelical
Locust street
Sunday school at 9:15 a. m.
Rev. Graepar, pastor.
Preaching by the pastor at 10:30 a. m. and 7:30 p. m.

Christian Science
Wednesday evening service at 7:30.
Strangers welcome.
Sunday service at 10:30 a. m. in hall in the Gray building.

Trinity Episcopal
Mr. Riblet, lay reader.
Sunday school at 9:15 a. m.
Morning prayer will be omitted until Sunday Sept. 2[illegible].

Roscoe M. E. Church
Order of service: Sabbath school 9 a. m. Preaching 10 a. m. every alternate Sabbath and 7 p. m. every alternate Sabbath. Alternate with Canal Lewisville [illegible].
Epworth League Sabbath 6 p. m.
Prayer meeting Wednesday 7 p. m.
B. Houshour, pastor

Sacred Heart Church
Burt avenue. Rev. Fr. O. J. Synan, pastor.
Early mass at 7 a. m.
Second mass at 9:30 a. m. Immediately after this mass benediction

M. P. Church
Corner of Walnut and Eighth streets. Dr. Stokley Fisher, pastor.
Sunday school at 9:15 a. m.
Regular preaching services at 10:30 a. m. and 7:30 p. m.

Seventh Day Adventist
Sabbath services held on Saturday in Trades Council hall in the Selby building. C. A. Shryock, local elder. Sabbath School at 1:30 p. m. Bible study at 2:45 p. m. Our motto, "The Commandments of God and the Faith of Jesus."

Roscoe M. P. Church
Rev. C. S. Wampole, pastor.
Sunday school at 9:30 a. m.
Preaching service at 6:30 p. m.
Midweek prayer service Thursday evening at 7.
All the services are standard time

Baptist Church
Chestnut street
Rev. William E. B[illegible], pastor
Sunday School at 9 o'clock
Preaching service at 10:30 a. m. and 7:30 p. m.
[illegible] morning sermon "The [illegible] of the Gospel [illegible]"
[illegible] evening sermon "A [illegible]"

Emmanuel Lutheran
[illegible]
Sunday school at 9:15 p. m.
Preaching service at 10:30 a. m. and 7:30 p. m.

U. B. Church
Park avenue. Rev. Henry I. Kohler, pastor
Sunday School at 9:15 a. m.
Junior Y. P. C. U. at 1:30 p. m.
Senior Y. P. C. U. at 6:30.
At the evening service the pastor will give two complete reports on [illegible] now closing and the other of the work of the six years of his pastorate. In the evening Miss [illegible] Leonard will deliver an address on Home Missionary Work. Miss Leonard is a deaconess of experience and is now visiting friends in this city

Christian Union
Corner of Vine and Brower avenue
Rev. I. B. Dillin pastor.
Sunday School at 9 a. m.
Preaching service at 10:30 a. m. and 7:30 p. m.

First Christian Church
Corner Seventh and Poplar street.
Rev. F. H. Peters, pastor.
Sunday school at 9 a. m.
Preaching services will be omitted as the pastor is attending conference. Sunday school at the usual hour.

Second Baptist (Colored)
Rev. Isaac Archer. Services each Sunday at 11 a. m. and 7 p. m. in the Shaw building

Presbyterian Church
Corner Fourth and Chestnut streets.
Rev. Wallace M. Hamilton, pastor.
Sunday school at 9:15

First (Grace) M. E. Church
Corner Fourth and Walnut streets.
Rev. C. S. Robertson, pastor.
Sunday school and Epworth league at the usual hours.
Preaching services omitted.

Church of Christ
Corner Main and Eighth streets.
Rev. J. N. Johnston, pastor
Sunday school at 9:15.
A social service will follow the regular session of Sunday school.

Salvation Army
Third street: Adjutant and Mrs. J. F. Newcomb in charge.
Public services each night except Monday and Wednesday
Sunday services. Sunday school 9:15 a. m.; Christian's Praise 3 p. m.; Salvation 7:45 p. m.; street meetings at 2 p. m. and 7 p. m.

$46.75 FORT WORTH — $46.75
TEXAS AND RETURN
Via Wheeling & Lake Erie August 29 and 30. Return limit Sept. 27th. For further information, see E. E. Eckert, agent.

FIFTY-THREE SUNDAYS.

"There are fifty-three Sundays this year, and this will not happen again in 110 years. You can put in the extra Sunday visiting a sick neighbor, going to church, buying a calf or making a horse trade or mayhap going fishing. By the time the 110 years roll round you will be spending your Sundays elsewhere, the where possibly depending somewhat on where you spend them this year.—Baltic American.

Membership Day Coming

There will be no preaching services at Grace church tomorrow. Next Sunday, however, Sept. 6 will be observed as Membership Day and at the morning service the roll of members and probationers will be called; it is hoped that all will respond. The pastor will preach a special sermon and the morning and evening services will be particularly attractive.

Compensation For Poachers.

A gamekeeper on a northern estate tells an amusing story of the latest thing in the compensation line. When he was escorting the gentlemen round the coverts one day the party were alarmed to hear a loud cry just after shots had been fired. Running to the spot, a thick bush growth, the keeper found a man lying groaning on the ground.

"Some of them gents 'ave shot me in the leg!" groaned the man.

Examination proved that the sufferer had indeed received a bird shot pellet in his left calf. It was a trivial injury, but was handsomely compensated for by the gentlemen in the party, who presented the victim with quite a good sum in gold.

That same evening the gamekeeper came upon two men in a quiet lane engaged in a hot dispute about the sharing of some money. One of the men had a shotgun, and, tapping it significantly, he said threateningly: "Alf shares or I'll go straight to the p'lice and split on us both. I'll give the game away. I'll tell 'em 'ow I put that pill in yer leg to knock money out o' the shooters."

Then the gamekeeper disclosed himself, and the two conspirators decamped.—London Opinion.

GREAT GOOD BEING DONE

MANY PEOPLE PRAISING ROOT JUICE

When the Root Juice Demonstration were started at this point the names of many people who were cured by the great remedy was published in the local papers. The wonderful medicine has been here but a short while, but many home people who have been using it are praising it very highly. We have published in this paper the names of many who have been cured by it, and it seems that it would pay every afflicted person to investigate as no medicine was ever introduced to this community that created so much favorable comment and did so much good in such a short while. Many that suffered with chronic stomach, liver, kidney and rheumatic troubles are blessing the day that brought Root Juice to this point. Out of the scores of people that have purchased the remedy, not a single complain has been made but many are calling at Anderson's drug store to get more of the medicine and repotr the great god it is doing.

Roscoe Ladies Ready For County W.C.T.U. Convention

The ladies of the Roscoe W. C. T. U. are doing everything in their power to make the annual county W. C. T. U. convention which is to be held in the Roscoe M. E. church Thursday, Sept. 10 a success. The program for the sessions is now in course of preparation and bids fair to be unusually fine and the Roscoe ladies are arranging to entertain their guests in royal fashion.

A business meeting was held Friday evening at Mrs. Carhart's home at which the following committees were appointed:

Reception—Mrs. Miller, Mrs. Dollie Sykes, Mrs. Emma Carhart, Miss Anna Ferguson.

Church arrangements—Mrs. Hack, Mrs. Akeroyd, Mrs. Gillen, Mrs. Neptune, Mrs. Rice, Mrs. Beall

Transportation, Mrs. Gillen, Mrs. Jacobs.

Soliciting—Mrs. Miller, Mrs. Darr, Mrs. Carhart, Mrs. Wickens, Miss McCullough, Mrs. Lizzie Smith

Waitresses Mrs. Snedecker, Mrs. Lola Fannell, Mrs. Jennie Schott, Mrs. Louise Fortune, Mrs. Nora Randles, Mrs. Nora LeRetilley, Mrs. Ada Mumaw.

Music—Mrs. Gillen, Mrs. Hack, Mrs. Neptune.

It is thought that at least one hundred loyal temperance workers will attend the convention.

HARVEST FESTIVAL AT THE SALVATION ARMY

The Salvation Army of this city is in the beginning of a harvest festival campaign, and from time to time will be having some special speakers. Sunday afternoon at 3 p. m. a Christian's Praise meeting will be held to all christians, when Mrs. Bell of Roscoe, will speak; and at 8 p. m. a blood and fire meeting when Mr. C. L. Peacock will speak. All are welcome.

Ohio State Intelligence

Veterans Hear Taft.

Athens, O., Aug. 29.—Judge William H. Taft was given a rousing reception on his arrival in Athens, the main street and residence sections of the city being gaily decorated for the occasion. His address to the veterans of the civil and Spanish wars, gathered here in reunion, was nonpolitical in tone and was listened to by a large and appreciative audience.

Ask For Receiver.

Cleveland, O., Aug. 29.—An involuntary petition in bankruptcy was filed in the United States district court here against the Cowing Engineering company. Its debts were said in the petition to be about $116,000. The assets are unknown. A receiver was asked for. The company manufactures structural iron.

Brother and Sister Reunited.

Wapakoneta, O., Aug. 29.—After 16 years of constant searching O. J. Turner, auditor for the Toledo & Indiana Electric railway of Toledo, O., has been reunited with his sister, Minnie M. Turner, whom he has finally located at Croton Falls, N. Y.

Minister's Death Accidental.

Canton, O., Aug. 29.—Coroner March stated that an inquest would be held in the case of Rev. J. B. Milligan, who was killed by the discharge of a shotgun. The coroner is inclined to believe death was accidental, and would so state under the circumstances. Neighbors attracted to the home think the death to be an accident. The maid at the house said Rev. Milligan had been working with the gun all morning. His family was away at the time.

Tyson Heads Fire Chiefs.

Columbus, O., Aug. 29. — Fillmore Tyson, chief of the fire department of Louisville, Ky., was unanimously elected president of the International Association of Fire Engineers. George W. Horton, chief of the fire department of Baltimore, was selected as first vice president, and John Thompson of the department of Toronto, Canada, was chosen second vice president. Grand Rapids, Mich., gets the next convention.

Lima Ghost Captured.

Lima, O., Aug. 29.—Detectives Dan Kelley and Joe Reid succeeded in capturing the ghost which has haunted the eastern part of the city for a week. All pursuing parties heretofore have weakened, but Kelley and Reid gave chase to the supposed ghost. They found that a man had rigged up a sheet on boards and carried this above the top of the weeds, making a weird appearance. Kelly and Reid captured the "ghost" and brought it to police court, where it is on exhibition, but the bearer made his escape.

Three Killed In Wreck.

Hugo, Okla., Aug. 29.—Through a misunderstanding of orders a southbound passenger train on the Frisco collided head-on with a work train out of Hugo, eight miles north of here, resulting in three persons being killed and 10 injured.

George P. Rowell Dies.

Poland Springs, Me., Aug. 29.—George P. Rowell, prominent for many years in the newspaper advertising business, died at the Poland Springs hotel, following an illness of more than a month.

THIS AND THAT

Former Senator D. B. Hill of New York has returned from a trip abroad.

Artist Earle and his "soul mate" have patched up their quarrel and are again living together.

John H. Briggs, millionaire cattle-raiser, ended his life near Lafayette, Ind., as the result of continued ill health.

Captain James Burk, one of the oldest living pilots on the upper Ohio river, is dead at his home in Henderson, W. Va.

John R. Mitchell, former president of the mine workers' union, denies that he will make any political speeches during the campaign.

Steamer's Loss Confirmed.

London, Aug. 29.—The owners of the steamer Duncearn have received confirmation of her loss in a typhoon while proceeding from Katratsu to Singapore. The crew consisted of 13 Europeans and 41 Lascars.

FAMOUS PEOPLE

BY FANNIE M. LOTHROP

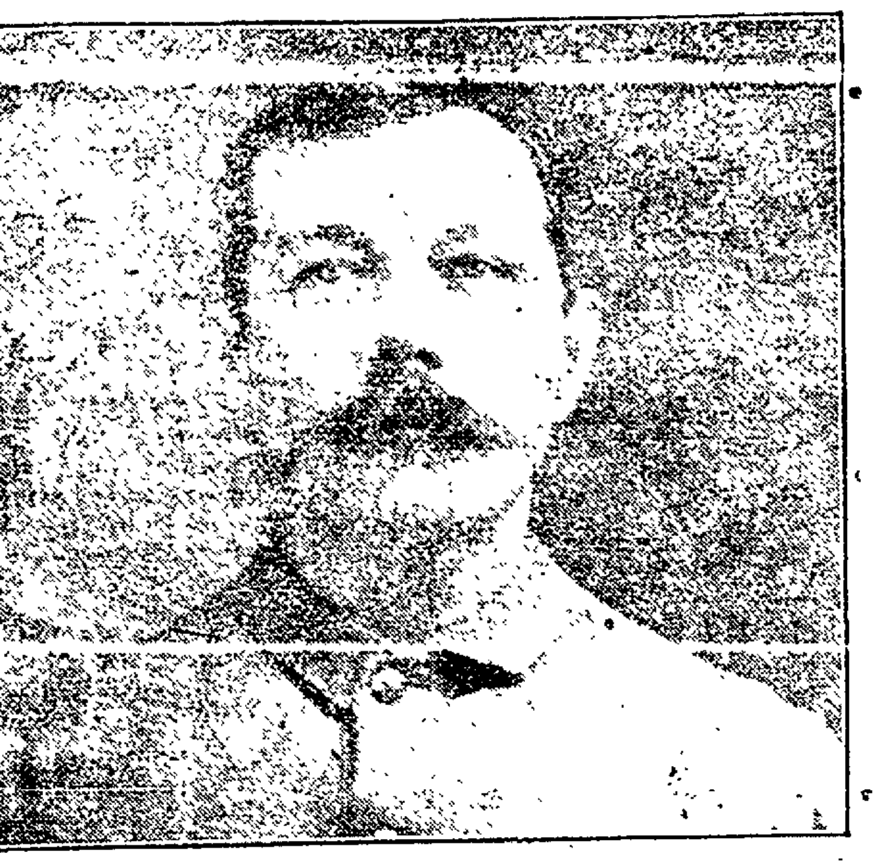

Photo. by Ellis & Walery, London.

CONAN DOYLE'S CAREER IN LITERATURE.

SIR CONAN DOYLE, the biographer of Sherlock Holmes, is a tall, broad-shouldered fellow, frank, genial, modest, off-hand in act and speech, unchanged by his fame, a man who has passed through the fiery furnace of popular success without scar or singeing.

He was born in Edinburgh in 1859 of an ancestry that had won honors in art and in war. When a boy of nine at school at Stoneyhurst he developed unmistakable symptons of literary ability which grew more marked in his later study in Germany. While a student of medicine in the University of Edinburgh, over twenty-five years ago, he sent his first story to "Chambers' Journal" and was fortunate enough to find instant acceptance for it. After graduating and taking a whaling trip to the Arctic he returned to his native land to take up the serious work of earning a livelihood. He then hung out a beautiful, brass, Doctor's sign of which he was very proud and waited for the sick to come in and be led by him back into the primrose path of health and happiness. But patients were few and fees were scarce, so he had leisure which he devoted to literature.

Fifty of his short stories appeared anonymously and after ten years of hard work he was as unknown as if he had never penned a line and during these years his income from his writings averaged only five dollars a week. He wrote "A Study in Scarlet" in which Sherlock Holmes—that cold, fascinating deduction-machine solved wondrous detective mysteries with but the slightest shadow of a clue. It was rejected many times before it found a haven of rest and a check for $125 from "Beeton's Christmas Annual" of 1887, and "Micah Clark", a splendid story of the Monmouth Rebellion, knocked in vain at many publishers' doors before being accepted.

Dr. Doyle's literary sky began to clear, his financial barometer rose rapidly and in 1890 he forsook his office in Swansea and came to London determined to become an eye specialist. He studied in Paris and Vienna and opened an office in London but soon fell a victim to another successful story and medicine was shelved forever.

His books have simplicity, directness, individuality, keen insight and faithfulness to detail. His "Adventures of Gerard", the story of a brave, stalwart soldier of Napoleon's campaign, a worshipper of the Little Corporal, is a lovable type, a man of naive simplicity but of supreme vanity, who recounts his own heroics with an innocent unconsciousness that is charming and delightful, and is one of the best soldier characters in the realm of fiction.

Copyright transferred to Wm. C. Mack, 1906.

NO PREACHING RERVICES AT M. E. CHURCH SUNDAY

After a lapse of two Sundays, Sunday school will be held at Grace church Sunday morning at the usual hour and a full attendance of teachers and pupils is urged. Epworth League will also be held but morning and evening preaching services will be omitted. They will be held as usual next Sunday however.

His Horse Was Stolen

Locking the stable after the horse is stolen is about as sane an act as trying to grow hair after the head is bald.

If the hair root be absolutely dead, permanent baldness will be your lot, and you might as well cheer up and tell your friends that it isn't so bad after all, as to bemoan your fate.

But if your hair is just beginning to thin out; if the thought occurs to you that in a year or two you can take your seat in the bald-headed row without being asked for credentials, then you've got a chance, and a great big chance. If your hair is falling out or thinning out, don't wait another day; go to C. E. Anderson the druggist, and, get a bottle of Parisian Sage, the most efficient hair grower the world has ever known.

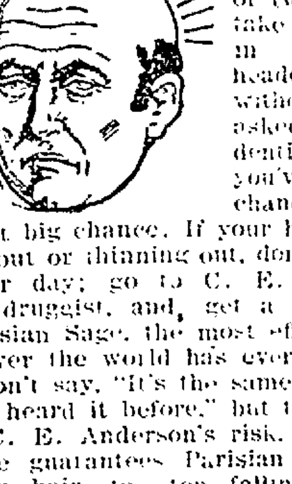

Don't say, "It's the same old story; I've heard it before," but try a bottle at C. E. Anderson's risk.

He guarantees Parisian Sage to grow hair, to stop falling hair, to cure dandruff, and stop scalp itch in two weeks, or money back.

Parisian Sage is the most invigorating hair dressing made. It is antiseptic; it kills all odors that are bound to arise from excretions of the scalp during the hot months, and everyone knows that sage is very cooling to the scalp.

Parisian Sage is a prime favorite with discriminating ladies, because it makes the hair lustrious and luxuriant. Get a large bottle from C. E. Anderson for only 50 cents, or by express, all charges prepaid, from the American makers, Giroux Mfg. Co., Buffalo, N. Y.

Five Young Men Missing.

San Francisco, Aug. 29. — Five young men, members of a rowing club, who started out from their clubhouse for a row in the bay in a racing shell, have not been seen since, and it is feared all have been drowned.

Takes Position Monday.

Miss Mabel Porter has accepted a position with McConnell & Karr as bookkeeper, the position left vacant by Mrs. Violet Pigman Alloway, and will start upon her new duties Monday.

CASTORIA
For Infants and Children.
The Kind You Have Always Bought
Bears the Signature of Chas. H. Fletcher.

RELIGIOUS BELIEFS OF CANDIDATE TAFT

He Is a Member and Communicant of the Unitarian Church.

The religious beliefs of William H. Taft have now entered into the campaign discussions due to the fact that several obscure Democratic newspapers have charged that Mr. Taft is not a Christian, that he does not believe in the divinity of Jesus Christ, and that he is an atheist. Such charges are false. Like many other famous Americans, Mr. Taft is a communicant in the Unitarian church.

Concerning Mr. Taft's religious beliefs the Northwestern Christian Advocate, that very prominent religious publication, on April 8, 1908, said:

"Secretary of War William H. Taft is a Unitarian and has a pew in the church of All Souls. It is at this church that Dr. Edward Everett Hale frequently preaches. While the secretary of war is a Unitarian, his wife and children are Episcopalians, and the secretary frequently accompanies them to St. John's church, where also he has a pew. While Mr. Roosevelt goes to the German Reformed church, his wife and family, who are Episcopalians, attend the historic St. John's church, where they sit only one or two pews removed from Mrs. Taft and her children. Like Mr. Taft, Mr. Roosevelt frequently goes to the services at St. John's with his wife and children. Miss Helen Taft and Miss Ethel Roosevelt were confirmed at St. John's church at the same time not long ago. Secretary Taft spends his vacation at Murray Bay, Canada, where there is a Union church attended by the summer colonists of all denominations. The secretary of war is one of the trustees of this summer colony church, where people of many faiths gather for worship."

On August 3rd last, in speaking on the same subject, Dr. Thayer, pastor of the Unitarian church in Cincinnati, said:

"We believe in one God, and regard Christ as the greatest and best man that ever lived, and our only creed is to emulate his life. We have been represented by four presidents—John Adams, Thomas Jefferson, John Quincy Adams and Millard Fillmore—while such statesmen as Daniel Webster, Charles Sumner, Charles Francis Adams, George William Curtis and George F. Hoar have been laymen in the church. In literature the church is represented by Bryant, Emerson, Longfellow, Lowell, Holmes and Bancroft, and among our greatest ecclesiasts have been William Ellery Channing and Theodore Parker."

Pain anywhere stopped in 20 minutes sure with one of Dr. Shoop's Pink Pain Tablets. The formula is on the 25-cent box. Ask your doctor or druggist about this formula! Stops womanly pains, headache, pains anywhere. Write Dr. Shoop Racine, Wis for free trial to prove value of his Headache or Pink Pain Tablets. Sold by C. E. Anderson, Coshocton and C. M. Ferguson, Roscoe.

BLOOD POISON

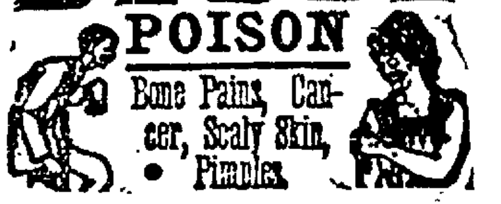

Many People Suffer From Blood Poison and Don't Know It. Read Symptoms. Easily Cured By B. B. B.

If you have aches and pains in bones, back or joints, Itching, Scabby Skin, blood feels hot or thin; Swollen Glands, Risings and Lumps on the skin, Sore Throat or mouth, falling hair, Pimples or offensive eruptions, Cancerous Sores, Lumps or Sores on Lips, Face or any part of the body, Rash on Skin are run down or nervous. Ulcers on any part of the body, Carbuncles or Boils, take Botanic Blood Balm (B. B. B.) Guaranteed to cure even the worst and most deep-seated cases. B. B. B drives all poisonous matter from the system and sends a flood of pure, rich blood directly to the skin surface. In this way Sores, Eruptions, Pimples and every evidence of Blood Poison are quickly healed and cured completely changing the entire body into a clean, healthy condition. Thousands of cases cured by B. B. B. after all other treatment failed.

Rheumatism or Foul Catarrh

with shoulder pains, hawking or spitting, headache, earache, even old, stubborn cases are quickly cured by Botanic Blood Balm (B. B. B.) because these troubles come from Blood Poison. B. B. B. purifies and enriches the blood. You feel that life's worth living from the very first dose. If you have either Rheumatism or Catarrh just try B. B. B. and you will get well surely and quickly.

Cures Itching Eczema

Watery blisters, open, itching sores of all kinds, all leave after treatment with B. B. B. because these troubles are caused by Blood Poison while B. B. B. kills the poison, makes the blood pure and rich and heals the sores and stops the itching forever.

Botanic Blood Balm (B. B. B.) is pleasant and safe to take; composed of pure Botanic ingredients. Sample sent free by writing Blood Balm Co., Atlanta, Ga. Sold by druggists or sent by express. $1 per large bottle with complete directions for home cure.

Sold in Coshocton, O. by C. E. Anderson's Drug Store 404 Main St. Call or write.

The Proper Bait.

We are specialists.

We employ the best designers and engravers; our up-to-date plant is in charge of experienced men.

Every plate and design is carefully inspected before shipping.

This is our Bait, to catch and hold your trade.

Write to us now. Engravings are not expensive. Will send samples and quotations.

ECLIPSE ELECTROTYPE & ENGRAVING CO.
CLEVELAND (5)

Every Woman
is interested and should know about the wonderful
MARVEL Whirling Spray
The new Vaginal Syringe. Best—Most convenient. It cleanses instantly.

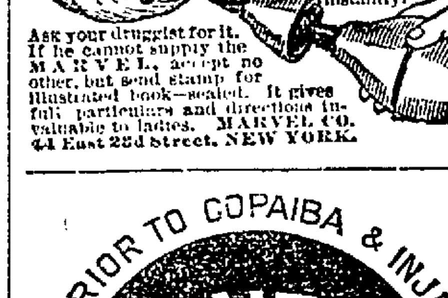

Ask your druggist for it. If he cannot supply the MARVEL, accept no other, but send stamp for illustrated book—sealed. It gives full particulars and directions invaluable to ladies. MARVEL CO. 44 East 23d Street, NEW YORK.

SUPERIOR TO COPAIBA & INJECTIONS
SANTAL CAPSULES MIDY
RELIEVES IN 24 HOURS

Goodhair Soap
A Scientific Remedy for the cure of all hair, scalp and skin diseases. Sold on a guarantee. One trial will surprise you. At your druggist or by mail on receipt of 25 cents.
Goodhair Remedy Company, Newark, Ohio.

Theatre----Tonight
THE WHITE CAPS

Just Like Traveling on a Private Yacht

The D. & C. Special Steamer City of St. Ignace Operates Three Trips Weekly to Mackinac.

This season the D. & C. line has an extra steamer on the Mackinac Division. Only people who have sleeping accommodations travel on this boat. This limits the passenger list and makes the trip more exclusive. The special steamer leaves Detroit every Sunday, Tuesday and Thursday. Send for pamphlet.

Address, Detroit & Cleveland Nav. Company, 10 Wayne St., Detroit, Mich

G. A. R. EQCURSION
On August 28, 29, 30 and 31, the Wheeling and Lake Erie will sell excursion tickets to Toledo, O., at rate of $1.45 for round trip. Tickets good until Sept. 15th, with privilege of having limit extended to leave Toledo not later than Oct. 15th.
For further information see E. E. Eckert, agent.

PENELOPE:
None better than Gold Medal Flour.
VERONICA.

Age Want Ads bring quick results.

NewspaperARCHIVE® NewspaperARCHIVE®

Own A Farm.

Enjoy life—live on a farm. The greatest life in the world is farm life. Let your children live on a farm a while and see how strong and healthy they grow.

Have you wanted to buy or rent a farm? But haven't you been able to find a satisfactory one?

Every day they are advertised in THE AGE to be sold or rented—some of the finest farms in the country. Farms on which you can live happy and prosperous. No matter what kind of a farm you wish to buy, sell or exchange just read the columns headed FOR SALE. It will pay you to read these Want Ads every day. There is profit in them.

WANT COLUMN RATE

Twenty-four words or less six consecutive times or less 25 cents. One cent each word additional. Cash with tch order without exception.

If desired answers to advertisements may be addressed care of The Age.

Free Messenger Service

The Age furnishes free messenger service to want column patrons. Call either phone 182.

WANTED

WANTED—To buy hogs and veal calves. Highest market price paid. Coshocton Provision Co.

WANTED—The public to know that we will make cider Monday, Tuesday and Wednesday of each week. 1-4 mile east of Nellie. Bowers Bros., Nellie, Ohio.

WANTED—Second hand cider press. Phone Citizens 627.

WANTED—Ladies to solicit orders for creme chocolate, in Coshocton or out of town as desired. See Miss Haughn at Star hotel any evening

WANTED—Every good friend of labor and favorable to a good time to be at the fair grounds Labor day to see who will get for 10c the pretty brass bed given by Rose Bros. Furniture Co., and on display in their window.

AGENTS—To take subscriptions for magazine. Premium with each subscription, salary and commission. Stanley Publishing Co., Columbus, Ohio.

WANTED — Permanent representatives for Thalax. 20th Century Stock Food. Exclusive territory. Address Thalax, Main and Elm Sts., St. Louis, Mo.

WANTED—Work by day or week; also will do washing. Phoebe Cogan. Coshocton, Ohio.

WANTED—Lady to make alterations on suits and skirts at Longwill's

WANTED—Good milk cow, half Jersey preferred. Inquire at Pacific Express office.

WANTED—Active honest man (over 25) to travel in Ohio. Experience unnecessary; must furnish good references regarding character. Steady position with excellent chance for advancement. $60 a month and expenses. Cigarette smokers and drinkers need not apply. Address Manager Murray, Parkman bldg., Boston, Mass.

WANTED Gentlemen agents, to thoroughly canvass Coshocton county, is a sure winner. Call at Campbell House or address, Agent, Campbell House.

WANTED—You to call on L. D. Northrop, M. D. C., for up to date veterinary service. Campbell House, Third street, Bell phone 308; Citizens B-708.

FOR SALE

FOR SALE—Saw mill with 18 horse power engine, 56 inch inserted saw and new endless ten inch belt 60 feet long. In good condition. Call on or address Wilson Parks, Nellie, O.

FOR SALE

FOR SALE—15000 tickets for Labor day celebration at the fair grounds, Sept. 7. Ask the committee.

FOR SALE—Good horse and covered wagon; a bargain if sold at once. Inquire of Pentel Bros.

FOR SALE—Canoe and 2 paddles, first class condition. Carl Riggs, 246 Burt ave., Coshocton, Cit. telephone B 480.

FOR SALE—500 feet of frntage on Kenilworth ave. Lots on Orange, Cambridge and Vine streets. Inquire of J. A. Hesket, 539 Cambridge

FOR SALE—Thoroughbred English Beagle puppies. Inquire Harrison Elson or 628 Walnut street.

FOR SALE —Good 4 room house for $850. $100 down, balance just like rent. See G. W. Bendure.

FOR RENT— 7 room house with water, gas and hot air furnace; located at 411 S. 9th street. Inquire 429 S. 9th street.

FOR SALE— 15,000 tickets for Labor Day celebration at the fair grounds Sept. 7. Ask the committee.

FOR SALE—An 80 acre hill farm, 6 miles from Coshocton, fair improvements, well watered, good orchard, 1-2 mile to school. Will sell or trade for town property. See H. M. Ewing.

FOR SALE—White iron bed including mattress and springs. In good condition. Mrs. Robt. A. Crawford, 339 S. Third street.

FOR SALE—One upholstered parlor set, 1 nice dining table, 1 kitchen table, 1 washstand, 3 center stands, 1 cot, 2 clothes racks, 1 iron bedstead, 2 sets bed springs, odd dining chairs and other articles too numerous to mention. S. W. Sroufe, 306 N. Second St., or call Bell phone 650

FOR SALE—No. 9 coal cook stove, good as new. Cheap if sold quick. W. C. Overholt, Roscoe, Citizens phone 251-B—1 ring

FOR SALE—A draft colt, 1 year old last May; also 9 pigs, 10 weeks old. Inquire of Ransom E. West, Fresno, O. Citizens phone Lafayette exchange.

FOR SALE—Good family horse, surrey and harness. Inquire 14 Park avenue.

HUNDREDS BEING CURED

Columbus greatly excited over a newly discovered cure for Tuberculosis and consumption. For full particulars address N. C. Company, Columbus, Ohio.

FOR SALE- Pony, 9 yrs. old, weight 900 lbs., can be driven any place. Will sell cheap. Inquire of J. R. Henderson, Fresno, O.

FOR SALE- Two choice English beagle pups, 5 months old. R. P. Fowler, Coshocton, R. F. D. 1.

PUBLIC SALE—Having sold my farm, 1 mile northeast of Adams Mills, I will sell at public sale at 10 a. m. Thursday, Oct. 1st on the premises all live stock, machinery, implements, 25 tons timothy hay, 10 tons of alfalfa etc. to the highest bidder. J. H. Cavanaugh

FOR SALE

FOR SALE—Ten shares Coshocton Glass Co. preferred stock, dividends Sept. and March. Also a five room house on South 9th street. L. E. Baughman, at Peoples' bank.

FOR SALE—Bay horse, gentle, family broke. Also covered wagon, buggy and harness. Bargain for quick buyer. W. A. Connor, 1401 East Chestnut street.

FOR RENT

FOR RENT—5 room house with water and gas on corner of 14th and Orange streets. Inquire corner 14th and Orange after 5 o'clock. Fred Bohusdedt.

FOR RENT—One or two furnished rooms with all conveniences. Inquire 789 Chestnut street, near high school building.

FOR RENT—Two rooms furnished or unfurnished as desired; also wanted, plain sewing. Inquire Mrs. W. M. Wills, two doors west of Peoples meat market.

FOR RENT—Five roomed house with gas. Apply 226 Mulberry St.

FOR RENT—Flats, 4 rooms and bath All modern improvements. Boyd bldg., 4th street. Call Citizens telephone office.

FOR RENT—Furnished room at 429 Chestnut street.

FOR RENT—Four rooms, all modern conveniences. Inquire of Mrs. W. H. Kipp, 448 Chestnut St.

FOR RENT—A good new six room house on South Ninth street. Apply to 536 South Seventh street.

FOR RENT—Two houses, rear of Balch block; gas and water in houses. Inquire Mrs. F. C. Balch, either phone.

FOR RENT—One furnished room with all modern conveniences. Inquire 231 South Lawn Ave.

FOR RENT—Eight room house on Cambridge road. Inquire at 710 Cambridge road or of Miss Belle Moore at Fletcher's furniture store or call 7-A Citz.

FOR RENT—A modern 6 room house on Cambridge street to small family. Inquire John Hesket, 539 Cambridge st., Cit. phone 608.

FOR RENT—Four room flats, all modern conveniences. Inquire of Louis McClain.

FOR RENT—Four rooms and bath. Inquire 222 North Sixth street or Compton's music store.

FOR RENT—Five room house at 1019 East Main street; gas and water Inquire at 521 South Seventh street or call Citz. phone B-662.

FOUND AND LOST

LOST—Flat gold chain Saturday night, between Orange and Walnut streets on Eighth or on Walnut, Sixth or Main streets, between fire station and railroad. Finder please leave at Peacock's store or at 810 Orange street.

LOST—Two light blue plumes; dropped on Main St. or Sixth, between Hissong's Candy kitchen and Dr. Lea's office. Finder please leave at Hissong's restaurant.

THE REX COMMISSION COMPANY.

Stocks, Bonds, Grain and Provisions. Members consolidated New York Stock exchange. Direct wire connection. Stocks bought or sold for delivery

J. J. MURRAY, Correspondent.

Rooms 3 and 4, Old Opera House Building. Citizens telephone 819.

Theatre— Tonight

THE WHITE CAPS

RACES AT STATE FAIR

Richard Clark's Dorothy D, the winner of the $500 stake race at Zanesville this week, is entered at the state fair races next week and the Coshocton county people who attend will get to see her step in fast company.

Mazie V Drawn at Zanesville

Mazie V. was drawn from the 2:07 trot at Zanesville Friday

Mazie V. Tommy Foster and Dorothy D are all entered in the state fair races at Columbus next week.

Taft Is In Columbus at 7

[Associated Dailies Telegram]

COLUMBUS, O. Aug. 29—Judge Taft enroute from Athens to Middle Bass Island will speak 20 minutes at the depot at 7 o'clock this evening. The Buckeye Republican club and Republican Glee club will welcome the candidate to Columbus. Congressman Taylor will act as spokesman.

Circuit Court May Settle it

The circuit court has final jurisdiction in the action brought by the city of Coshocton against the Pennsylvania railroad company asking the court to establish a grade crossing at Pine street. The proceeding is under a special statute which gives the circuit court the last say. This is probably to expedite maters, since dedays would creep in if the case dragged through the supreme court. The issues in the case will probably be made up by the middle of October and then the common pleas judge will decide the case upon its merits. There will be no jury.

Board of Trade Closes Option

The board of trade today passed deeds and money with Howard Miller for the 35 acres purchased of him in the new Clow addition. The board now holds in fee the Miller and Brown tracts and are taking up the properties as fast as the options thereon fall due.

Sues For Thirty-five Cents.

Washington, Aug. 29.—The United States government appears in the role of a seeker for 35 cents reparation in a complaint filed with the interstate commerce commission entitled the "United States of America against the New York, Chicago & St. Louis and the Delaware, Lackawanna & Western railroads." The government charges that George Ducas, a federal employe, was charged for transportation over the two lines mentioned between Cleveland and New York last summer 35 cents more than the regular and just rate between those points.

Jack Root is in Town

Jack Root, former middle weight champion and whose headquarters is Chicago is in Coshocton visiting friends and relatives. He is preparing for a "go" at Detroit this fall. He held the 160 pound middle states championship in boxing and is also noted as a wrestler.

Rev. Fr. A. P. Doyle, rector of the Apostolic Mission House at the Catholic university in Washington, is reported to have made the prediction in Rome, that in a few years there will be four times as many Roman Catholics in the United States as there are now.

Thad Troy Makes Stogies

Thad Troy, formerly a player on the Coshocton baseball team and well known here, is now located in Sandusky where he is proprietor of a prospering cigar factory. He still takes time to play a little ball, being a member of the strong Sandusky independent team, which plays every Sunday.

Results in Big Leagues

AMERICAN LEAGUE.

AT NEW YORK—

		R.	H.	E.
Chicago	0 0 0 0 0 0 0 0 0	0	4	2
New York	0 0 0 0 0 0 0 0 1	1	5	1

Batteries — Smith and Sullivan; Lake and Kleinow.

Second Game:

		R.	H.	E.
Chicago	1 0 0 0 1 0 0 0 0	2	4	0
New York	0 0 0 0 0 0 0 0 1	1	5	3

Batteries—Walsh and Sullivan; Hogg, Doyle and Sweeney.

AT WASHINGTON—

		R.	H.	E.
Washington	0 0 1 0 0 1 0 0 *	2	4	0
Cleveland	0 0 0 0 0 0 0 0 0	0	3	3

Batteries—Hughes and Street; Joss and Clarke.

Second Game—

		R.	H.	E.
Washington	6 0 0 1 1 0 0 0 *	8	9	2
Cleveland	0 0 0 0 0 0 0 0 0	0	9	1

Batteries—Johnson and Street; Liebhardt, Foster and Bemis.

AT BOSTON—

		R.	H.	E.
Boston	0 0 0 0 0 1 2 0 *	3	6	1
St. Louis	0 0 0 0 0 0 0 0 1	1	6	1

Batteries — Steele and Criger; Powell and Spencer.

AT PHILADELPHIA—

		R.	H.	E.
Detroit	0 0 0 0 0 0 0 0 0 1	1	8	0
Philadelphia	0 0 0 0 0 0 0 0 0 0	0	10	1

Batteries — Summers and Schmidt; Plank and Powers.

Second Game:

		R.	H.	E.
Detroit	1 3 0 0 0 0 0 0 0 1	2	7	5
Philadelphia	0 3 1 0 0 1 0 1 3 *	11	17	2

Batteries—Mullin, Willets and Schmidt; Bender and Schreck.

CLUBS	W.	L.	P.C.	CLUBS	W.	L.	P.C.
Det't	68	44	.607	Phila	54	57	.487
St. L.	66	49	.574	Bost	54	62	.466
Cleve.	64	51	.557	Wash.	46	65	.415
Chica.	64	51	.557	N. Y.	38	75	.336

NATIONAL LEAGUE.

AT PITTSBURG—

		R.	H.	E.
Pittsburg	0 0 0 0 0 0 0 0 1 *	1	9	1
Philadelphia	0 0 0 0 0 0 0 0 0	0	6	0

Patteries—Leever and Gibson; McQuillen and Dooin.

CLUBS	W.	L.	P.C.	CLUBS	W.	L.	P.C.
N. Y.	69	43	.617	Cin'ti	56	59	.487
Pitts.	68	46	.596	Bost	50	65	.435
Chica.	68	47	.591	St. L.	42	71	.373
Phila.	59	51	.536	Brook.	41	71	.368

AMERICAN ASSOCIATION.

AT MINNEAPOLIS 1, St. Paul 3.
AT LOUISVILLE 1, Toledo 7.
AT INDIANAPOLIS 1, Columbus 2.
AT MILWAUKEE 1, Kansas City 0.

CLUBS	W.	L.	P.C.	CLUBS	W.	L.	P.C.
Louis.	77	56	.579	Minne.	67	65	.507
Toledo.	76	56	.576	K. C.	61	72	.459
Colum.	77	57	.575	Milw.	58	76	.433
Ind'ls.	77	57	.575	St. P.	40	93	.301

DEATH STALKS ON SUNNY DAY

[Associated Dailies Telegram]

Leaps from Train

WILMINGTON, DEL., Aug. 29—Charles Adams of Baltimore jumped through the window of a Pullman car today and was killed.

Tired of Life.

CHICAGO, Aug. 29—John Behrman, a magazine solicitor, tried to suicide by hanging in the Kaiserhopf hotel today. He was discovered and removed to a hospital but can't recover. He was despondent.

Result of a Black Hand.

CHICAGO, Aug. 29—A stranger shot and killed Michael Diapiunto, an Italian barber in his shop today. The assassin escaped. Diapiunto had received a black hand letter demanding money.

Fell From Car.

MARIETTA, O. Aug. 29—Miss Cella Crane, aged 50, was hurled from a car late last night and instantly killed.

MURDERER IS A SUICIDE

[Associated Dailies Telegram]

STERLING FOREST, N. J., Aug 29—Wm. Monroe who burned the farm buildings of Jonathan Deyo and beat the entire Deyo family into unconsciousness at Ireland's Corners, N. Y. and who later made a sensational escape from the Camp. Ga. jail, was found dead today with a bullet hole through his head in the woods near Newton, N. J.

August time tells on the nerves. But that spiritless, no ambition feeling can be easily and quickly altered by taking what is known by druggists everywhere as Dr. Shoop's Restorative. Within 48 hours after beginning to use the Restorative, improvement will be noticed. Of course, full health will not immediately return. The gain, however, will surely follow. And best of all, you will realize and feel your strength and ambition is returning. Outside influences depress first the "inside nerves," then the stomach, Heart and Kidneys will usually fail. Strengthen these failing nerves with Dr. Shoop's Restorative and see how quickly health will be yours again. Sold by C. E. Anderson, Coshocton, and C. M. Ferguson, Roscoe.

Elmer Kleinhen of Defiance is spending a month at the home of O. R. Crawford near Keene.

TODAY'S MARKETS

LIVE STOCK.

[Associated Dailies Telegram]

PITTSBURG, Aug. 29—
Cattle receipts light
Prime and extra 5.90@6.25
Common to fair 3@3.75
Veal 6@8.75
Hogs receipts 6 loads
Prime and yorkers 6.20@7.15
Common and roughs 5@5.80
Pigs 5@5.40
Sheep and lambs, light lower
Good to prime 4@4.60
Fair to choice lambs 3@4.50

CHICAGO, Aug. 29—
Wheat 94 3-4
Corn 79
Oats 48 1-2

LOCAL GRAIN MARKET

Corrected by Hanley Milling Co.)

Wheat	90
Corn	85
New Oats	40
Meal, unbolted	1 30
Meal, yellow bolted, 10 lbs.	25
Bran	1 20
Middlings	1 40
Chop	1 30
Salt, per bbl	1 10
Rye	80
Flour, per bbl.	5 40
Flour, 1-4 bbl.	1 35
Flour, 1-8 bbl.	65
Cracked Corn	1 30
Screenings	1 30

PRODUCE

Corrected by Snyder Grocery Co.)

Purchasing Prices.

Butter	18
Eggs	17
Smoked sides per pound	08
Beans per bushel	2 50
Chickens	10
Spring Chickens	17
Potatoes	75
Country hams, per pound	12½
Lard	10

Retail Prices.

Beans, per pound	07
Country lard	15
Butter	22
Onions per bushel	1 20
Potatoes	1 00
New Potatoes	1 60
Country ham	15
Chickens	13
Spring Chickens	20
Honey, per pound	22
Eggs	20

Special Sunday Rates.

Beginning Saturday May 23 and Sunday May 24 and continuing each Saturday and Sunday until further notice the Wheeling and Lake Erie will sell round trip tickets to Cleveland for $1.25. Tickets sold Saturday morning will be good until Sunday evening. Tickets sold Sunday morning will only be good until Sunday evening.

MOTOR NOTES

Sam Lamberson and Fred Compton made a delightful trip to two miles above Chili in the latter's Reo car Friday.

Delayed Again

[Associated Dailies Telegram]

FISHKILL LANDING, N. Y., Aug. 29—The Thaw case was postponed today until Monday. Referee Schlosser had gone to New York.

Sold His Farm.

J. H. Cavanaugh has sold his fine farm of 100 acres, one mile northeast of Adams Mills to Miss Laura Smith of that village. He expects to move west, perhaps to Oklahoma.

The Atlanta Georgian says "Mr. Kern's whiskers will grow on the public." They will never grow on us so long as our razor holds its edge or our credit holds out with our "tonsorial artist."—Marion Star.

Theatre— Tonight

THE WHITE CAPS

Criterion Restaurant

Meals 25c.

BOOKS—BOOKS

Nearly 1000 of the recent popular $1.50 copyrighted Books only 50 cents each at

C. E. Anderson's

Drug and Book Store

404 Main Street, Coshocton, Ohio.

We are open every night.

We have both phones

We employ three registered pharmacists.

Just received over 100 new Post-Card Albums, from 10c to $2.75 each.

NEWSPAPER ARCHIVE®

Special Petticoat Sale

For Friday And Saturday.

Black sateen skirts, full sweep, 14 in. flounce with three ruffles, finished with bias folds. A skirt that was bought to sell at $1.48 for this sale 98c.

Only six dozen of them; come early.

Black imitation heatherbloom skirt, full ruffle, with cord trimming very desirable at 98c.

Black high lustre satine skirt, very wide flounce, one that you are in the habit of paying $2 for at $1.48.

Genuine heatherbloom skirt with yoke nicely tailored, wide flounce at $2.25

20 yards good unbleached muslin $1 00.

Another lot of Misses 10c hose at 5c all sizes.

We have a few pieces of 12½c unbleached crash at 8 1-3c yard.

These prices are for Friday and Saturday only.

The Thompson-McKeown Co.

Successors To The Rippeth Dry Goods Store.

(The Pennsylvania Depot is opposite our store.)

J. E. FOSTER
VETERINARIAN
Standard Veterinary Remedies for sale. BOTH PHONES

STRONGEST IN THE WORLD

STANDARD INSURANCE
in the
STANDARD COMPANY

The Equitable Life Assurance Society, of the U. S.

Issues only the New York State Standard Policy embodying the best features of all other policies in one.

Write for full information. Address

Equitable Life Insurance Co., 120 Broadway, New York

Stoves and Ranges

We Handle The

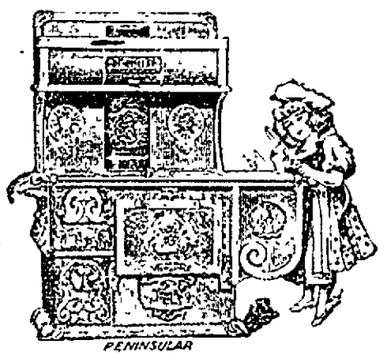

PENINSULAR

Our line is complete. Every stove and range that goes from our Store guaranteed. Long years of experience has taught us that it pays to handle goods that have QUALITY. Hence we do not hesitate to recommend to our friends and customers PENINSULAR RANGES. They last longer, bake better and take less repairs.

The Gray Hdwe. Co.

While you have temporary funds waiting investment, we will pay you interest on them, if left six months, and you can draw your money anytime wanted.

Our steady growth gives confidence, and conservative management a place of safety for funds.

The Peoples Banking & Trust Company.

Prohibs Name Their Ticket

The committee appointed by the recent Prohibition county convention has announced the following ticket:

Representative—Marshall B. Endsley of Clark township.

Probate Judge—Della H. Williams, Monroe

Sheriff—John Clark, Bethlehem

Auditor—Grant Wheeler, Jefferson

Treasurer—P. W. Hardesty, Washington

Clerk—Max Parrish, Coshocton

Recorder—W. F. Smith, Coshocton

Commissioners—Peter Shaeffer, Lafayette; Alonzo Lockard, White Eyes; Andrew Price, Linton

Infirmary Directors—Lester Duncan, Monroe; Madison McCollum, Oxford; Grant Leavitt, Keene.

LIFE'S JOURNEY.

Is Burdensome to Many in Coshocton

Life's journey is a heavy burden
With a constantly aching back,
With urinary disorders, diabetes,
With any kidney ill.
Doan's Kidney Pills relieve and cure.

Here is Coshocton proof that this is so:

Mrs. Sarah A. Wells, 954 South Lawn avenue, Coshocton, Ohio, says: "For a number of years I was tormented with lumbago. The pains in my kidneys were so severe and sharp that I could scarcely move about. My kidney secretions were also slightly discolored. Since using Doan's Kidney Pills I have not had any pains whatever. I can now bend and stoop without any difficulty and the kidney secretions have returned to their normal condition. I do not know what I would have done without Doan's Kidney Pills which I procured at Siegrist & Williams' drug store."

For sale by all dealers. Price 50 cents. Foster-Milburn Co., Buffalo, New York, sole agents for the United States.

Remember the name—Doan's—and take no other.

FLEET ARRIVES

Is Greeted by Melbourne Citizens at Queens Cliff.

Queens Cliff, Victoria, Aug. 29.—Rear Admiral Sperry's flagship, the Connecticut, entered Port Phillips Heads at 11:20 o'clock this morning with the other 15 ships trailing slowly behind, and started on the 30-mile trip up Port Phillip bay for Melbourne city. The last of the ships passed in the headlands at 11:35 o'clock. The villagers of Queens Cliff lined the shores and enthusiastically greeted the Americans.

The morning broke cool and the sky was overcast, but as the day advanced the weather brightened until, as the fleet entered Port Phillips Heads, brilliant sunshine vied with the thousands on shore in giving the great white fleet a warm welcome.

Frequent special trains from Melbourne and other centers had brought thousands of persons to Queens Cliff, and these, with the residents of the vicinity, made up a crowd of 20,000 people, who gave the fleet its first welcome to Victoria.

Harding Caught In Canada.

Detroit, Mich., Aug. 29.—Ed C. Harding, who is alleged to have disappeared from Cincinnati two weeks ago, leaving alleged shortages aggregating about $8,000, was arrested in Windsor, Ont., opposite Detroit. The warrant on which Harding was taken into custody was issued by Justice of the Peace Smedes of Cincinnati, and charges the embezzlement of $2,393.89 from the West Chester Fire Insurance company, for which the fugitive was local agent in Cincinnati. Harding says he will return to Cincinnati without extradition papers.

Squire Breaks Matrimonial Ice

Squire Staats performed his first marriage ceremony Friday afternoon when he united in the holy bonds of matrimony Mr. Michael Spring and Miss Laura Spring, both of Newark. They will reside in Coshocton. The bride and groom expected to get the license here but learned that it was necessary to get the document in Locking county. Mr. Spring made a flying trip to Newark and returned to Coshocton with the license. The ceremony was performed in Squire Staats' office.

She Likes Good Things.

Mrs. Chas. E. Smith, of West Franklin, Maine, says; "I like good things and have adopted Dr. King's New Life Pills as our family laxative medicine, because they are good and do their work without making a fuss about it." These painless purifiers sold at the drug stores of C. E. Anderson, Coshocton and C. M. Ferguson, Roscoe. 25 cents.

THE LURE OF THE LAKES
Get Away From the Heat, Dust and Turmoil of the City.

Nobody, least of all the fagged out business man, can read without real lake-longing, the beautifully illustrated booklet issued by the D. & C. Coast Line to Mackinac. The views presented are of delightful suggestiveness, and the traveling accommodations the finest on the Great Lakes.

Send a two cent stamp for it.

D. & C. Navigation Co.,
Adv. Dept. Detroit, Mich.

Sells Stock of Crim Brothers

The stock of goods of M. F. and W. R. Crim, West Lafayette clothing merchants, was sold to John Familton by Mayor Hamilton, assignee, Friday for two-thirds of the appraisement, which was $1900. Mr. Familton, who is the West Lafayette restaurant man, will open the store at once, it is understood.

Excellent Health Advice.

Mrs. M. M. Davison, of No. 379 Gifford Ave., San Jose, Cal., says, "The worth of Electric Bitters as a general family remedy, for headache, biliousness and torpor of the liver and bowels is so pronounced that I am prompted to say a word in its favor, for the benefit of those seeking relief from such afflictions. There is more health in a Bottle of Electric Bitters than in any other remedy I know of." Sold under guarantee at the drug stores of C. E. Anderson, Coshocton, and C. M. Ferguson, Roscoe. Price 50 cents.

Democratic politicians, resorting to fair means and foul to capture a portion of the colored vote for Bryan, are making all manner of statements, one of which was that Joseph E. Lee, a colored member of the Taft notification committee from Florida, had been refused meals at the Sinton hotel, Cincinnati. Mr. Lee writes over his own signature that there was absolutely no truth in the story—Wilmington Journal.

SAVE MONEY

Morphine Habit
Liquor Habit
Tobacco Habit
} EASILY CURED

Positively No Morphine in Our Tablets—Hill's Chloride of Gold Tablets will cure any case of Morphine, Liquor or Tobacco habit in from 10 to 30 days. No effort required of the patient, who is allowed the use of the stimulants until he voluntarily quits their use. Can be given in tea or coffee without the knowledge of the patient. Testimonials SENT FREE Try it. Price $1 per package. Sold and recommended in Coshocton by

C. E. Anderson
DRUGGIST 414 MAIN STREET

ASHMAN TO SPEAK

Frank Ashman of this city will deliver an address at the annual reunion of the Deitz family which will be held in the grove near Chili Station on Saturday September 5. J. C. Crile is president of the association and Miss Helen Crile is secretary. The gathering this year promises to be unusually well attended.

How's This.

We offer One Hundred Dollars Reward for any case of Catarrh that cannot be cured by Hall's Catarrh Cure.

F. J. CHENEY & CO., Toledo, O

We, the undersigned, have known F. J. Cheney for the last 25 years and we believe him perfectly honorable in all business transactions and financially able to carry out any obligations made by his firm.

WALDING, KINNAN & MARVIN, Wholesale Druggists, Toledo, O

Hall's Catarrh Cure is taken internally acting directly upon the blood and mucous surfaces of the system. Testimonials sent free. Price 75 cents per bottle. Sold by all druggists.

Take Hall's Family Pills for constipation.

G. A. R. EXCURSION

On Sept. 1st, the Wheeling & Lake Erie will run their annual Mackinac Island excursion. Tickets will be good for 10 days including date of sale. Fare for round trip $6. Route via Toledo and D. & C. N. Co. or via Cleveland and D. & C. N. Co.

For further information see E. E. Eckert, agent.

Wm Corder for plumbing, both phones

How many presidents have the Democrats of Ohio furnished the nation? How many presidents have the Republicans of Ohio furnished the nation. There is the answer to attacks upon Republicanism. Party platforms sometime appear to magnify party principles but in the case of state and national Republican platforms this year the planks only relate history and make promises that will be put into practice.

In Ft. Wayne Hospital.

Dr. James M. Smith returned to his home in Newark last evening, having made a brief visit at the home of his uncle, Dr. T. J. Smith of this city. Dr. James M. Smith is a graduate of Kenyon college and graduated last June with highest honors at the Indianapolis College of Medicine and was given an appointment in a hospital at Ft. Wayne.

RAILROAD WILL FIGHT CROSSING

Summons was served on Atty. F. E. Pomerene, representative of the Pennsylvania railroad, Saturday in the grade crossing case started by the city for a Pine street crossing. It is understood that the Pennsylvania will fight a grade crossing at that point, holding it to be a menace to life.

REMOVING WEST

Household Goods shipped at Reduced Rates to and from Western States. Through cars avoiding transfer. Colored maps free. Write for particulars. Forwarding Dept.,

TRANS-CONTINENTAL FREIGHT CO.
CHICAGO, 215 Dearborn St. NEW YORK, 29 Broadway
SAN FRANCISCO, 789 Market St. LOS ANGELES, 224 W. 5th St.
SEATTLE, 305 Main Street

You Pay Your Money!

Why Not Take Your Choice?

We can write your fire insurance in your choice of the 47 best companies doing business in Ohio.

We write life and accident for THE AETNA of Hartford whose 53 year record of results to policy holders is second to that of no other company.

"Let's Talk It Over."

SMITH & BAKER

Real Estate & Insurance Brokers.

Coshocton Nat'l Bank Bldg.

New Tailored Suits

No store in any city in Ohio offers you such a range of new garments from which to make selections as The Fountain. If you think a moment, you will know why this is true. For ten years we have sold both "PRINTZESS" and "WOOLTEX" ready-to-wear garments. In every small city in Ohio, these lines are in competition. You have them both from which to choose at The Fountain.

Simple Tailored Suits and Suits Elaborately Trimmed

Our line comprises both of the above since Fashion has approved both. We are showing all the new effects adopted from the Directoire coat. Skirts are full pleated and flared with folds edged with satin. Satin covered round top buttons are a feature in trimming both on coats aed skirts. The coats are tight-fitting and are very stunning. We are enthusiastic about the suits that are already on our floor and desire that every good-dresser in Coshocton may see them. Come at your convenience. We are always ready to show you. Prices range from $15. and $17.50 to $25 and $35.

Custom-Tailored Suits to Measure

If ready-to-wear garments seldom fit you; if you are are to short-waisted or too long-waisted; if you are slender or to stout; if you desire man-tailored suits made from materials which you select and made to fit you perfectly; if you have any trouble at all along these lines, our custom-tailoring section is the panacea for your ailment.

The New Suitings Are Beautiful

Our piece goods section is daily receiving additions from this country's best mills and from highly reputable French and German mills. We can make these into suits that please, and can give you the names of more than a hundred careful dressers in this city and county who will enthusiastically vouch for our statement. The price $25 to $40.

The Fountain Dry Goods Company

SPECIAL

For This Week

A Good Shirt

45 Cents

BOND'S

CLEANING

THE only up-to date dry cleaning and pressing establishment in the city. All work guaranteed. Give us a trial. We call for and deliver all goods. Phone us.

Eureka Laundry

There are two kinds of { Doctors, Lawyers, Merchants, Mechanics, Laborers }

There are two kinds of { Men, Women, Boys, Girls }

The "Quick" and the "Dead."
Do not continue to be a "Dead One."
Get "Quick" quickly by having the cause of your "deadness" removed by Scientific Neuro-Magnetic Adjustment. The system of Neuro-Magnetism is coming into public favor by leaps and bounds.

M. H. GOODHART
Master Mechanic of the Human Machine.
233 N. 4th St., Citizens phone 434

NEWSPAPER ARCHIVE® NEWSPAPER ARCHIVE®